

T 3 N, R 2 W, SECTION 24, W.M.
T 3 N, R 1 W, SECTION 19, W.M.
COLUMBIA COUNTY

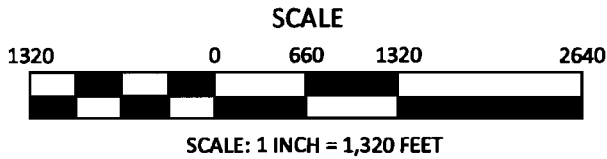

RECEIVED

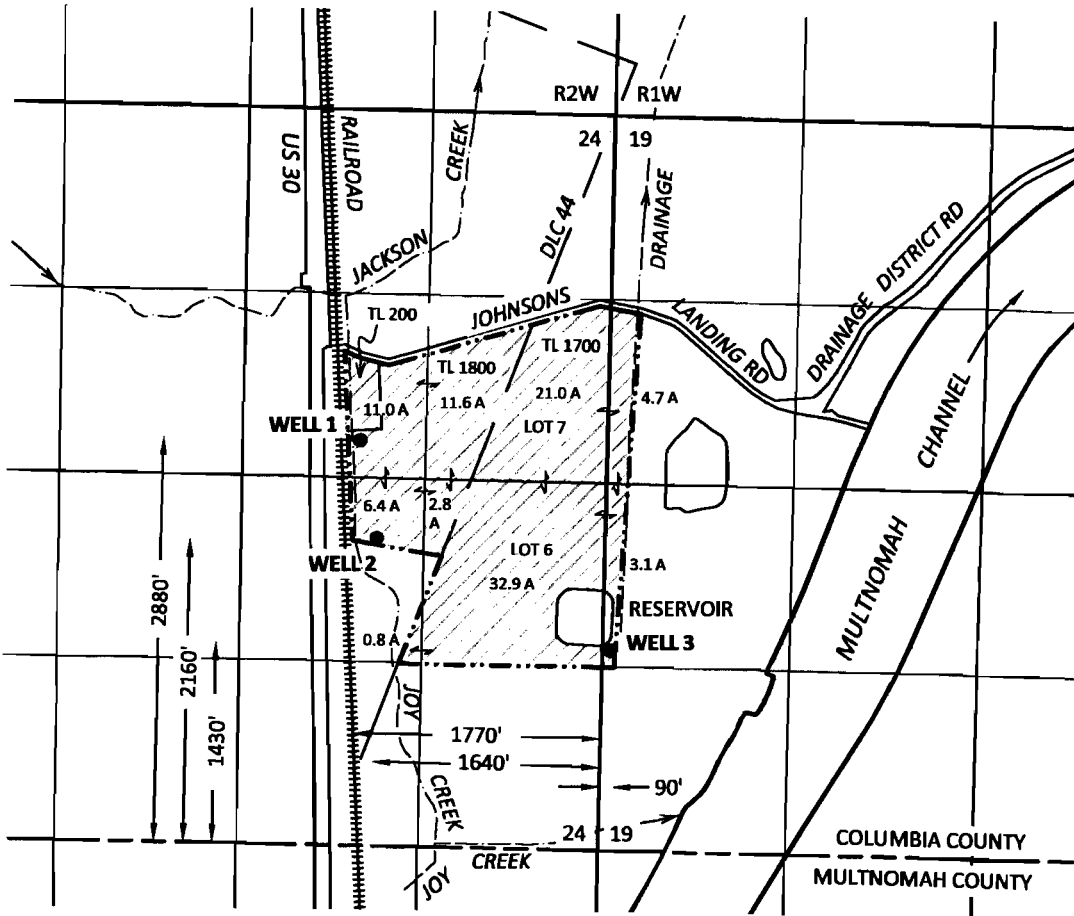

APR 21 2011

WATER RESOURCES DEPT
SALEM, OREGON

DRAFT

THIS MAP IS NOT INTENDED TO
PROVIDE LEGAL DIMENSIONS OR
LOCATIONS OF PROPERTY
OWNERSHIP LINES



-  PROPOSED PLACE OF USE
(94.3 ACRES)
-  PROPOSED WELL
-  CREEK

SKOOKUM
WATER ASSOCIATES INC

P.O. BOX 80174
PORTLAND, OR 97280
(503) 319-8926

APPLICATION MAP
FOR
JACKSON CREEK PROPERTIES, LLC

APRIL 4, 2011
11048_SB.DWG

G-17462