

T. 1 N., R. 2 W., W.M.

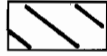

New irrigated acres

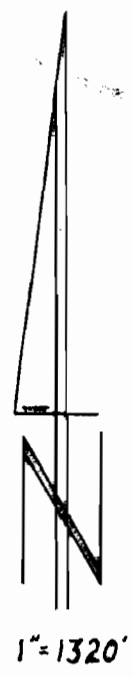
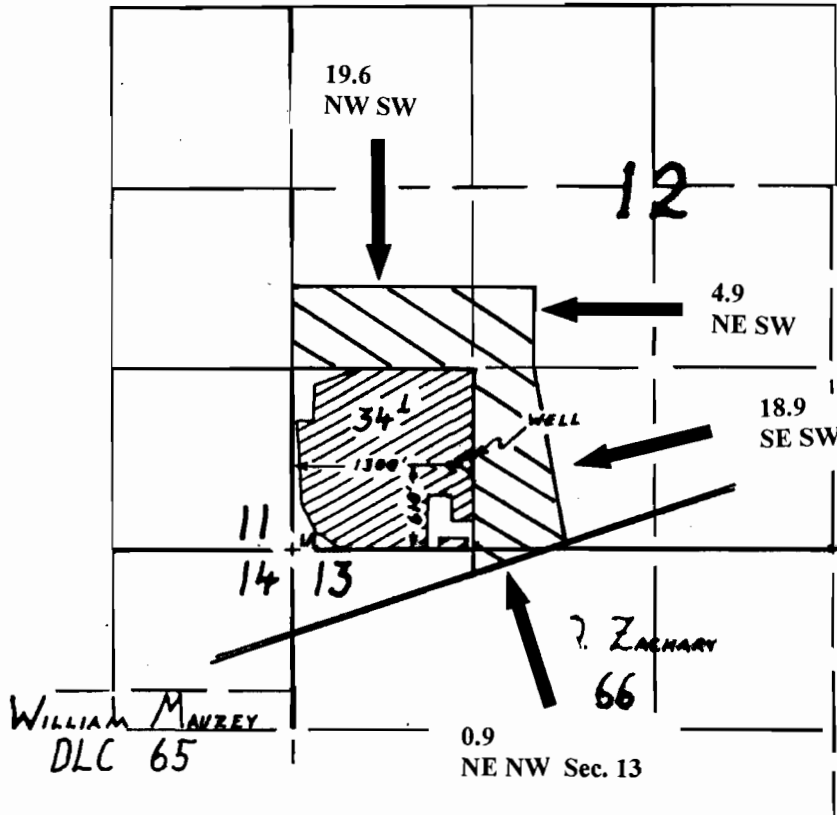

FINAL PROOF SURVEY

UNDER

Application No. G-11636 Permit No. G-10766
IN NAME OF

JEFF BODEN

Surveyed SEPTEMBER 6, 1992, by R.W. Klassen

RECEIVED

NOV 14 2011

WATER RESOURCES DEPT
SALEM, OREGON

PLS COPY FOR 493

G-17504

RECEIVED
FEB 13 2012
WATER RESOURCES DEPT
SALEM, OREGON

T 1 N, R 2 W, Section 12, WM
Washington County, Oregon

Scale 1 inch = 400 Feet

TL 2300= 44.3 acres

JEFF BODEN
Application #: G-17504

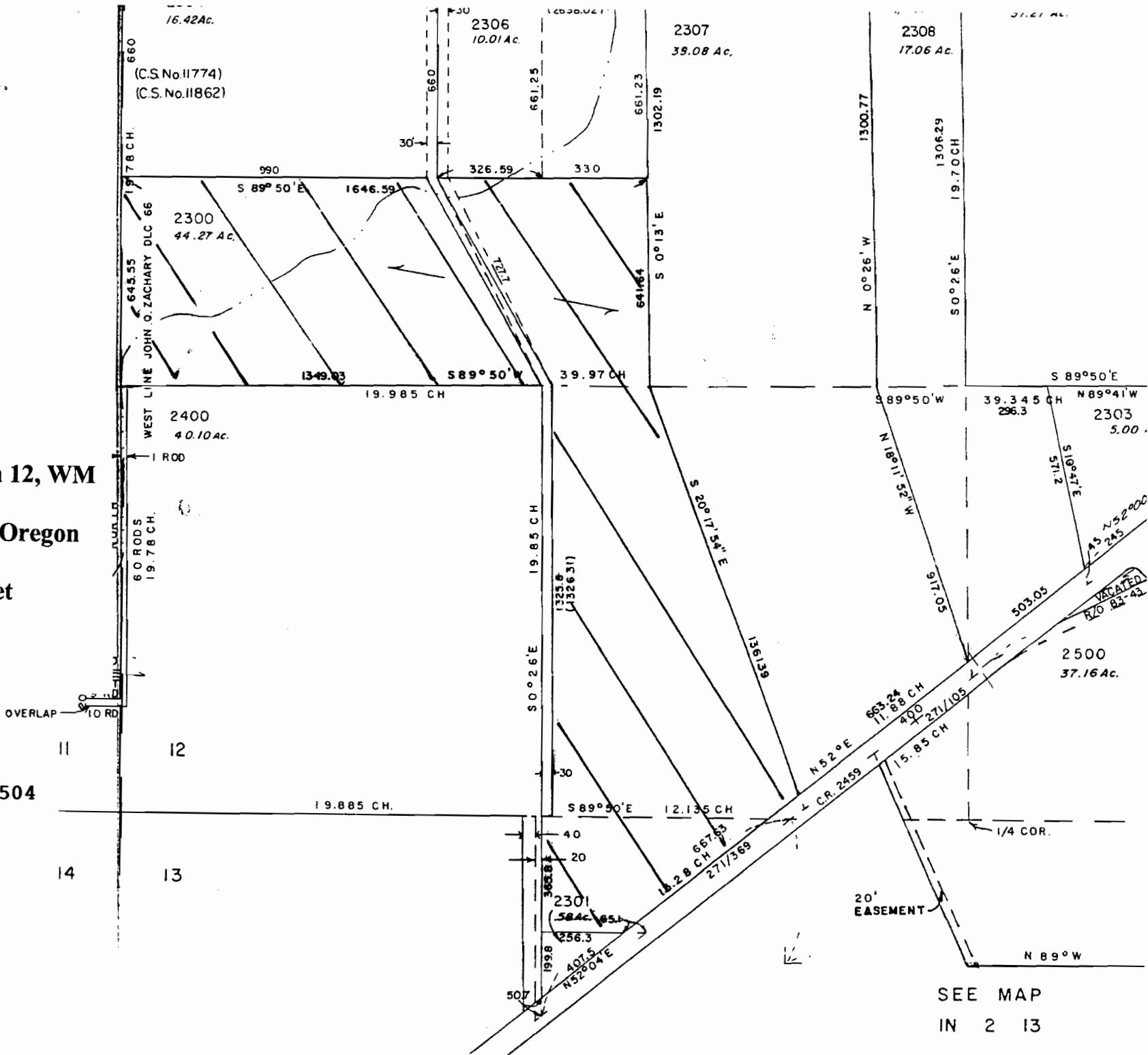

SEE MAP
IN 2 13