

# T.4S. R.1E. Sec. 18 & 19, W.M. RECEIVED

FEB 10 2012

WATER RESOURCES DEPT  
SALEM, OREGON

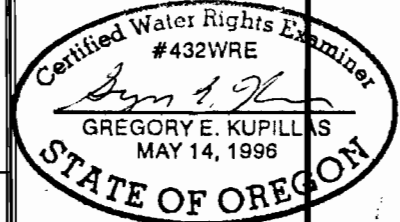
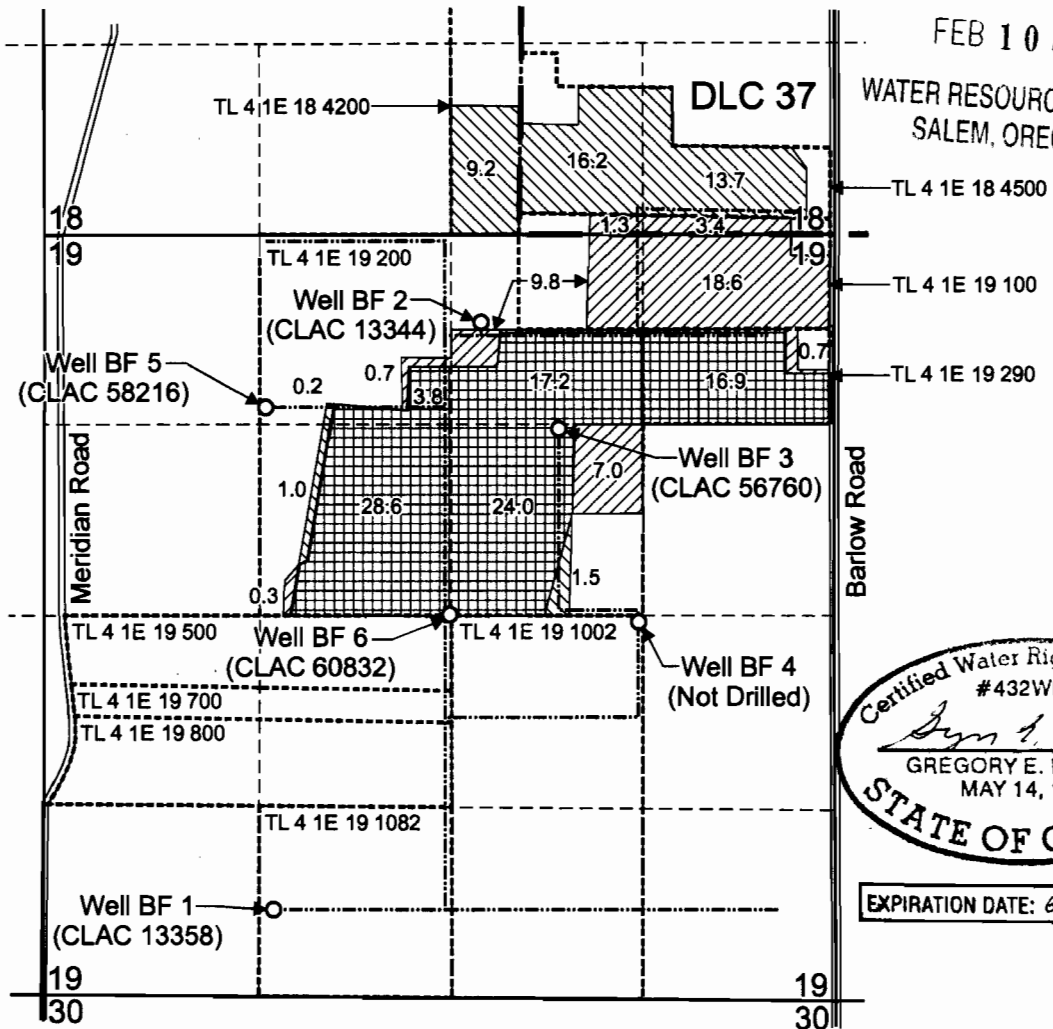

EXPIRATION DATE: 6/30/2013

Proposed Well BF 1 (CLAC 13358) is located 590 feet north and 1,580 feet east from the SW corner, Sec. 19.  
 Authorized Well BF 2 (CLAC 13344) is located 610 feet south and 260 feet west from the SW corner, DLC 37.  
 Proposed Well BF 3 (CLAC 56760) is located 1,350 feet south and 1,900 feet west from the NE corner, Sec. 19.  
 Proposed Well BF 4 (not drilled) is located 2,680 feet south and 1,350 feet west from the NE corner, Sec. 19.  
 Proposed Well BF 5 (CLAC 58216) is located 1,200 feet south and 3,920 feet west from the NE corner, Sec. 19.  
 Proposed Well BF 6 (CLAC 60832) is located 2,630 feet south and 2,650 feet west from the NE corner, Sec. 19.

"From" area (41.8 Acres) under Application G-11517, Permit G-10605 affected by this permit amendment.

"To" area (41.8 Acres) under Application G-11517, Permit G-10605 affected by this permit amendment.

Remaining area (90.5 Acres) under Application G-11517, Permit G-10605 not affected by this permit amendment.

----- Tax lot boundary

----- Irrigation mainline

Scale: 1" = 1,320'

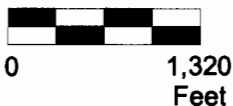

This map was prepared for the purpose of identifying the location of a water right only and is not intended to provide legal dimensions or location of property ownership lines.

Permit Amendment Application Map  
Application G-11517, Permit G-10605

J. Frank Schmidt & Son Company  
T.4S. R.1E. Sec. 18 & 19, W.M.

Pacific Hydro-Geology Inc.

10/2010

J. Frank Schmidt\_Permit\_Amendment\_App\_Map.cdr

T 11352