

7.2.09

9-11-55 mlu

supersedes corrected 4-28-09 map

SECTION PLAT

Dabe Hawk

1st. Wm Dist 10

Section 15

Township 24 S

Range 33 E

County of Harney State of Oregon

NORTH

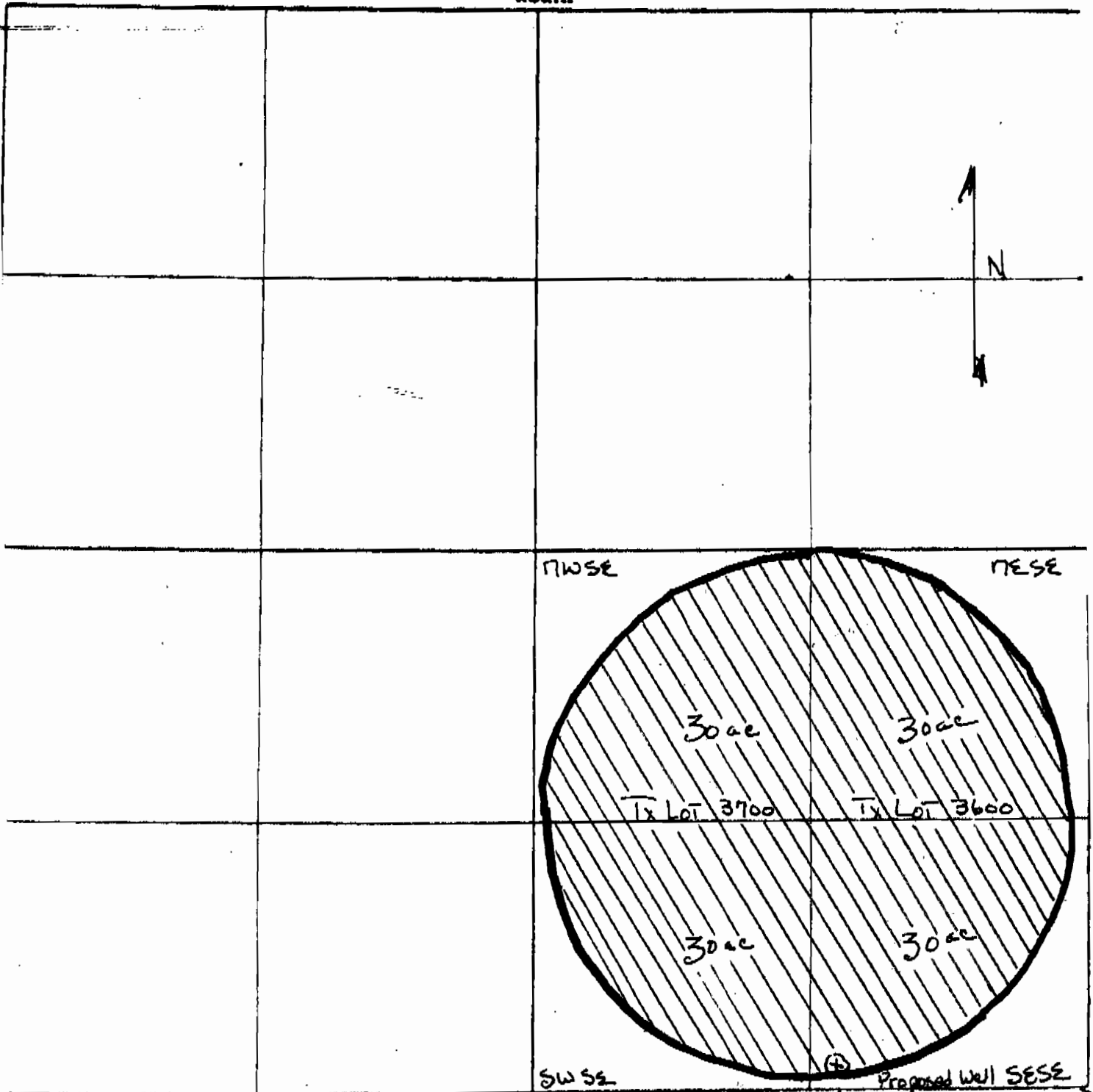

T. Donne Leach
 4153 Collins DR.
 Madras, Oregon