

Application Map
 Cascade Academy of Central Oregon
 Deschutes Co, Oregon
 Township 17 South, Range 12 East, Section 6 (W.M.)

File Path: P:\Portland\254 - Joint Water Commission\004 - Scoggins Water Right\Project GIS\Project MXDs\POD_Map_for_S35792.mxd, Date: March 5, 2010 2:31:21 PM

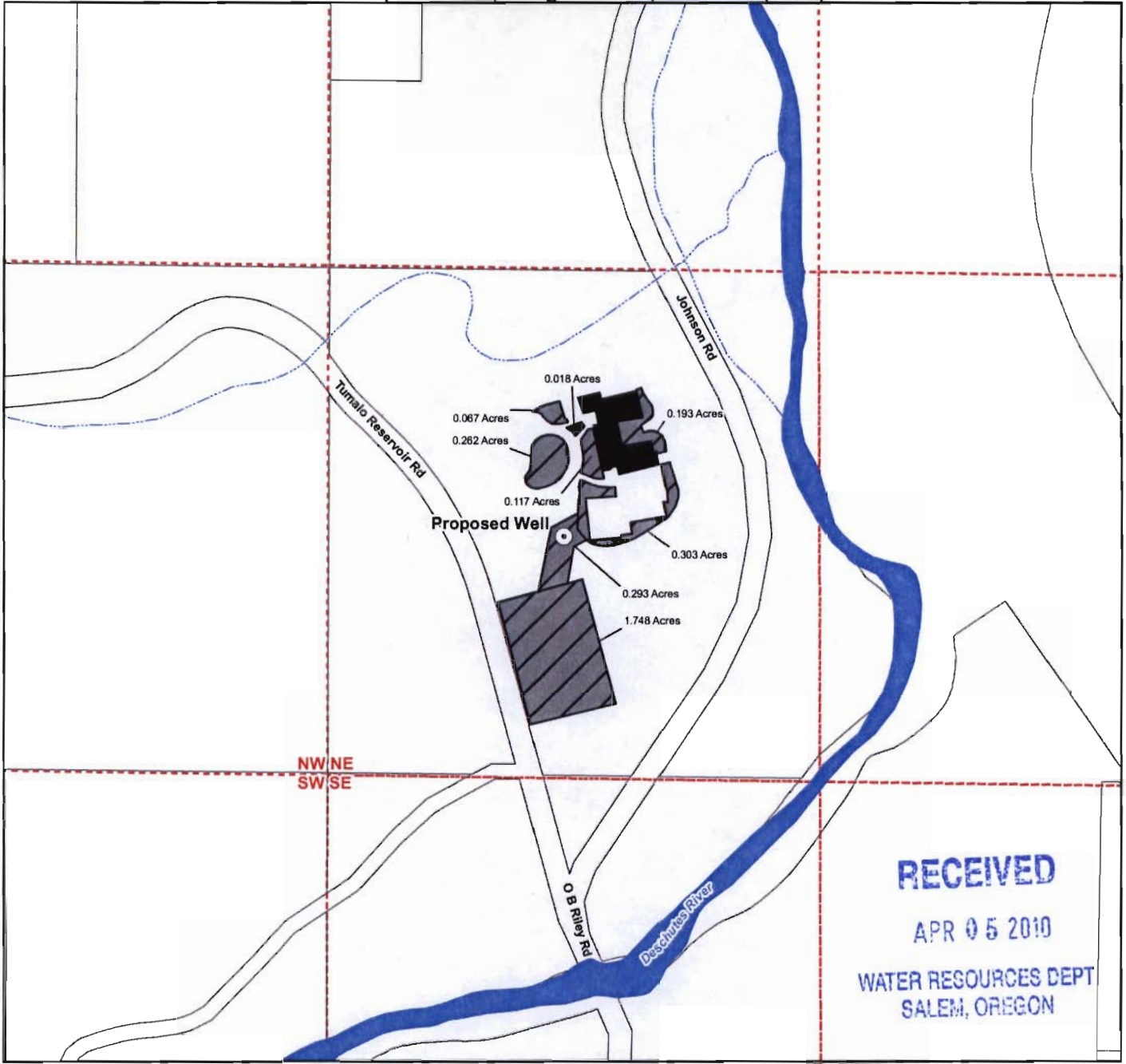

Legend

- ⊙ Point of Appropriation (POA)
- ▨ Place of Use (POU) - Total of 3 Acres
- Infrastructure
- ⊕ Taxlots
- +— Railroads
- ~ Watercourses
- 🌊 Waterbodies

POD Legal Description
 Located 625 feet North and 620 East of the center quarter corner of Section 6, Township 17 South, Range 12 East, (W.M.)

G-17341

Map Information

Projection: Oregon State Plane south Zone
 Datum: North American Datum of 1983
 Date: March 18, 2010
 Prepared By: GSI Water Solutions, Inc.

Data Sources

ESRI

Disclaimer

This map was prepared for the purpose of identifying the location of a water right only and it is not intended to provide legal dimensions or location of property ownership lines.

Scale

0 100 200 400
 1 inch equals 400 feet

