

PERMIT AMENDMENT MAP

APPLICATION G-15226, PERMIT G-15377, ORDER T-10354
 PRIORITY DATE SEPTEMBER 22, 2000

FOR
 SUNRIDGE ESTATES COMMUNITY WATER SERVICES DISTRICT
 6556 HILLCREST ROAD
 MEDFORD, OREGON 97504

SITUATED IN
 SECTION 19, TOWNSHIP 37 SOUTH, RANGE 1 EAST, W.M. &
 SECTION 25, TOWNSHIP 37 SOUTH, RANGE 1 WEST, W.M.
 JACKSON COUNTY, OREGON

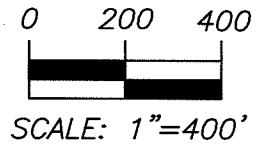
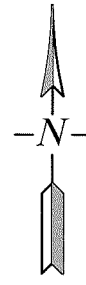

WATER RESOURCES DEPT
 SALEM, OREGON

RECEIVED
 JUN 6 6 2012

PHASE I/II WELL COORDINATES - SOUTH & WEST FROM NE CORNER SECTION 25	
#1-JACK 34848 (ROBERTSON)	1700' S. & 1050' W.
#2-JACK 11907	800' S. & 1200' W.
#3-JACK 11901	500' S. & 365' W.
#4-JACK 11894	1300' S. & 1100' W.
#5-JACK 51082 (MOORE)	2420' S. & 590' W. *
#6-L95561 (SPRING)	1950' S. & 880' W. **
#7-L46422 (SMITH)	1760 S. & 440' W. **

PHASE III WELL COORDINATES - SOUTH & EAST FROM WEST 1/4 CORNER SECTION 19	
#1-JACK 30270 (ENGLE)	1375' S. & 1020' E. ***
#2-JACK 30218 (TRAPP)	1040' S. & 1190' E. *
#3-JACK 30271 (BERGSTROM)	600' S. & 900' E. ***
#4-JACK 30273 (HARDER)	1620' S. & 760' E. *
#5-JACK 30272 (ROBINO #1)	1005.8' S. & 71.4' E.
#6-JACK 51242 (ROBINO #2)	515' S. & 130' E. *
#7-JACK 56910 (ROBINO #3)	455.3' S. & 310.6' E.
#8-JACK 54522	1986.9' S. & 931.8' E.
#9-JACK 57454 (WEST)	2080' S. & 540' E. *

* UPDATED COORDINATES
 ** NEW POINTS OF APPROPRIATION
 *** CORRECTED WELL LOG ID#

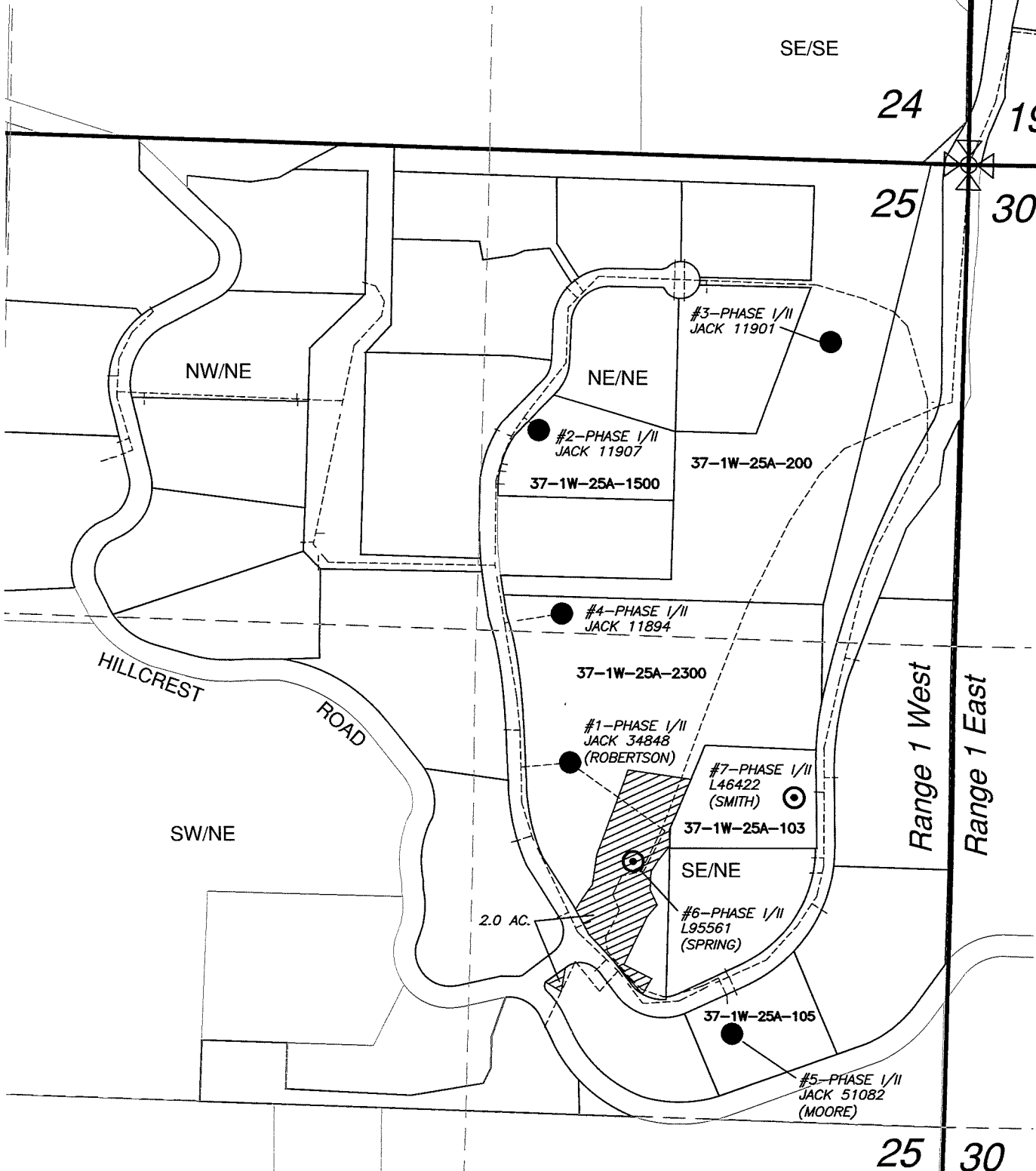
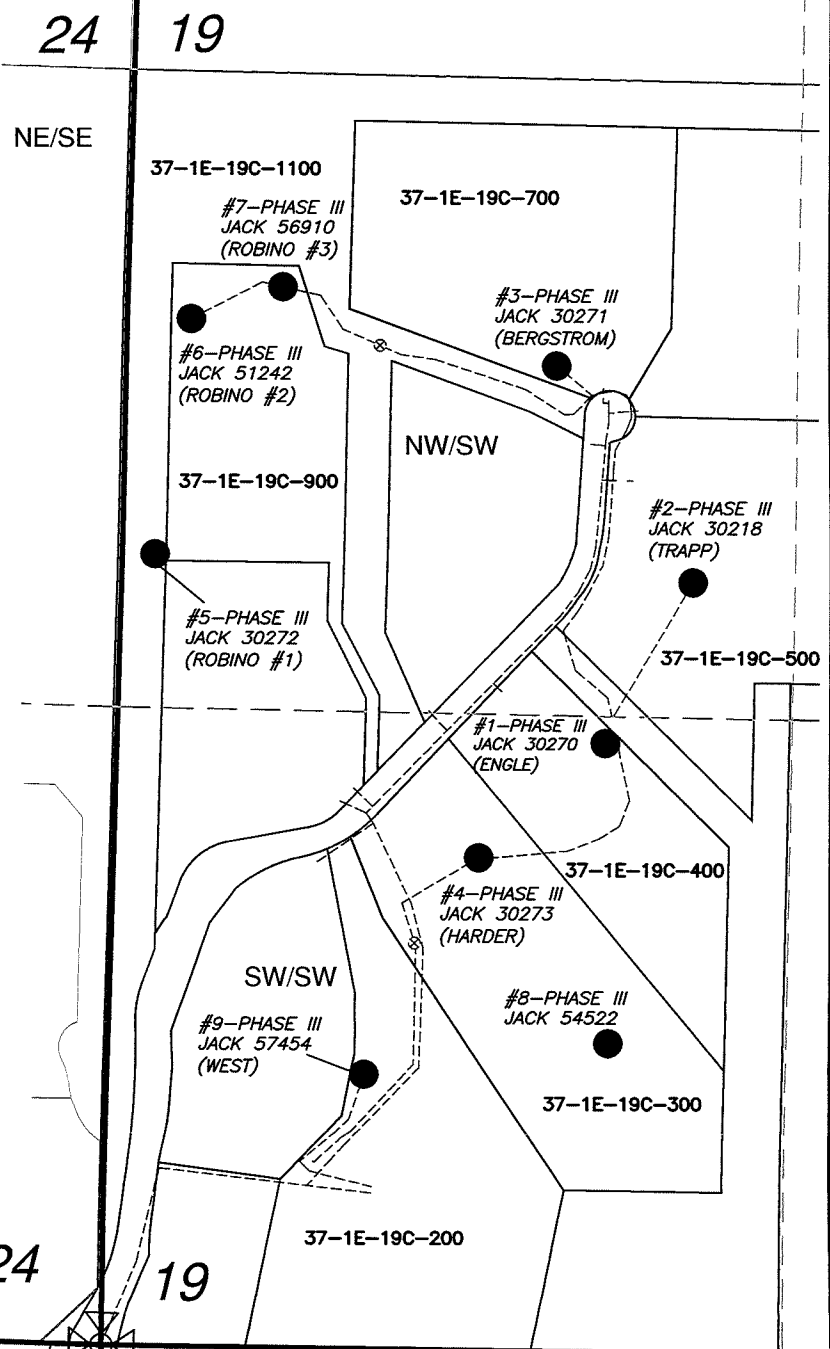

LEGEND	
●	WELLS ON PERMIT T-10354
⊙	WELLS TO BE ADDED TO T-10354
▨	IRRIGATION AREA (NO CHANGES)
---	WATER LINE
- - -	1/4-1/4 SECTION LINE
—	SECTION LINE

CERTIFIED WATER RIGHT EXAMINER
 79641CWRE
Evan H. Malepsy
 EVAN H. MALEPSY
 JUNE 6, 2009
 STATE OF OREGON

RENEWS: 12/31/2012

PW Public Works Management, Inc.

This map is not intended to provide legal dimensions or locations of property ownership lines.

EHM- May 24, 2012