

Revised Application Map for Ground Water Permit  
for  
Jeannette and Homer Harrison

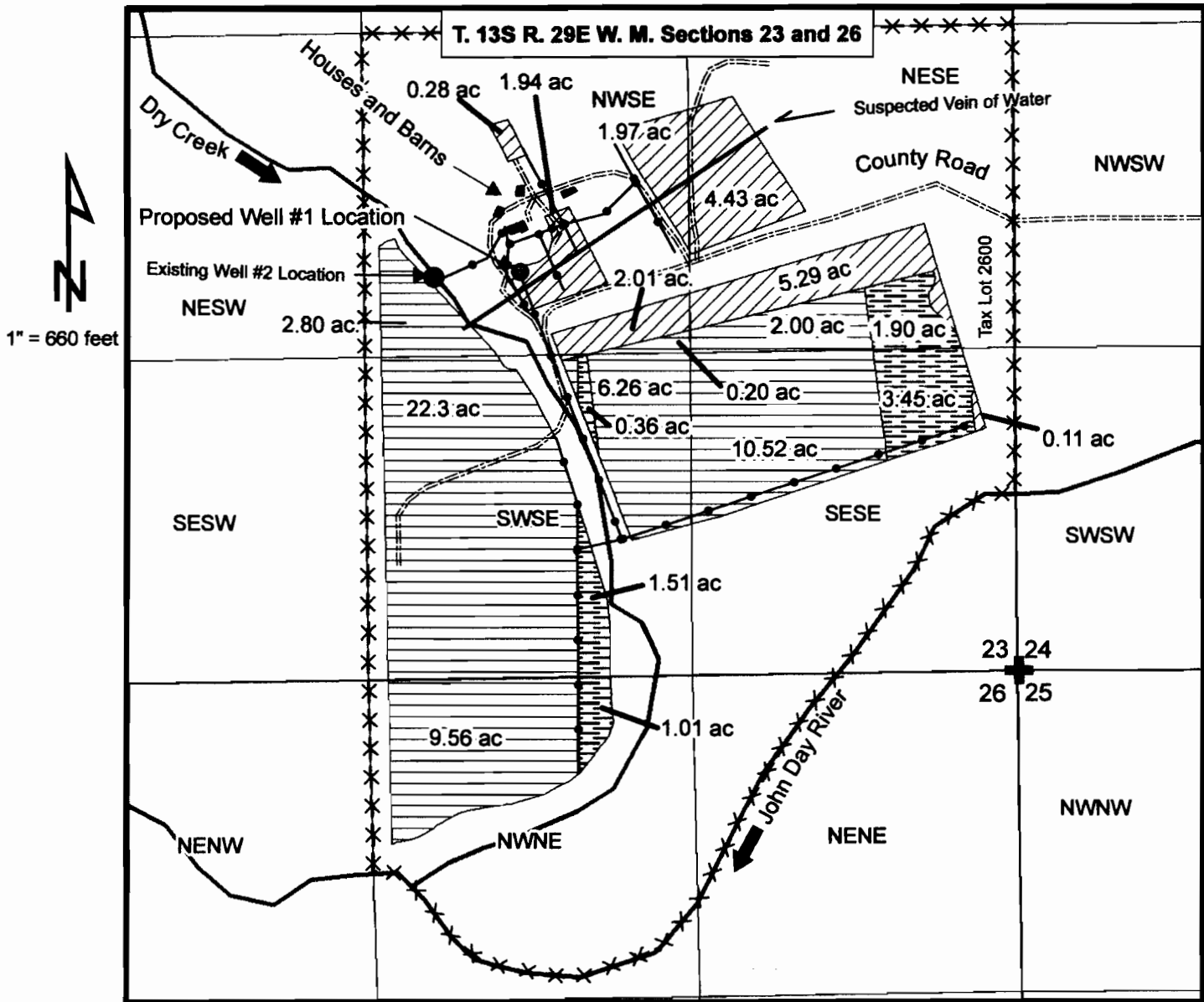

Existing well #2 is located approximately: 1640 feet N and 2360 feet W of SE corner of Sec 23 T. 13S R. 29E W.M.

Proposed well #1 is located approximately: 1670 feet N and 2000 feet W of SE corner of Section 23 of T. 13S R. 29E W.M.

**RECEIVED**

APR 05 2012

WATER RESOURCES DEPT  
SALEM, OREGON

**Legend**

- \*\*\* Tax Lot
- Proposed Mainline
- ▨ Proposed Groundwater Primary Irrigation
- Proposed Supplemental Irrigation**
- ▨ GW Supplemental (C-65198 Primary)
- ▨ GW Supplemental (C-65216 Primary)