

LOST RIVER HIGH SCHOOL GROUNDWATER APPLICATION MAP

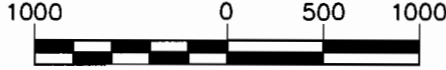

RECEIVED NE 1/4 SE 1/4, SEC. 10
T41S, R11E, W.M.

OCT 19 2011

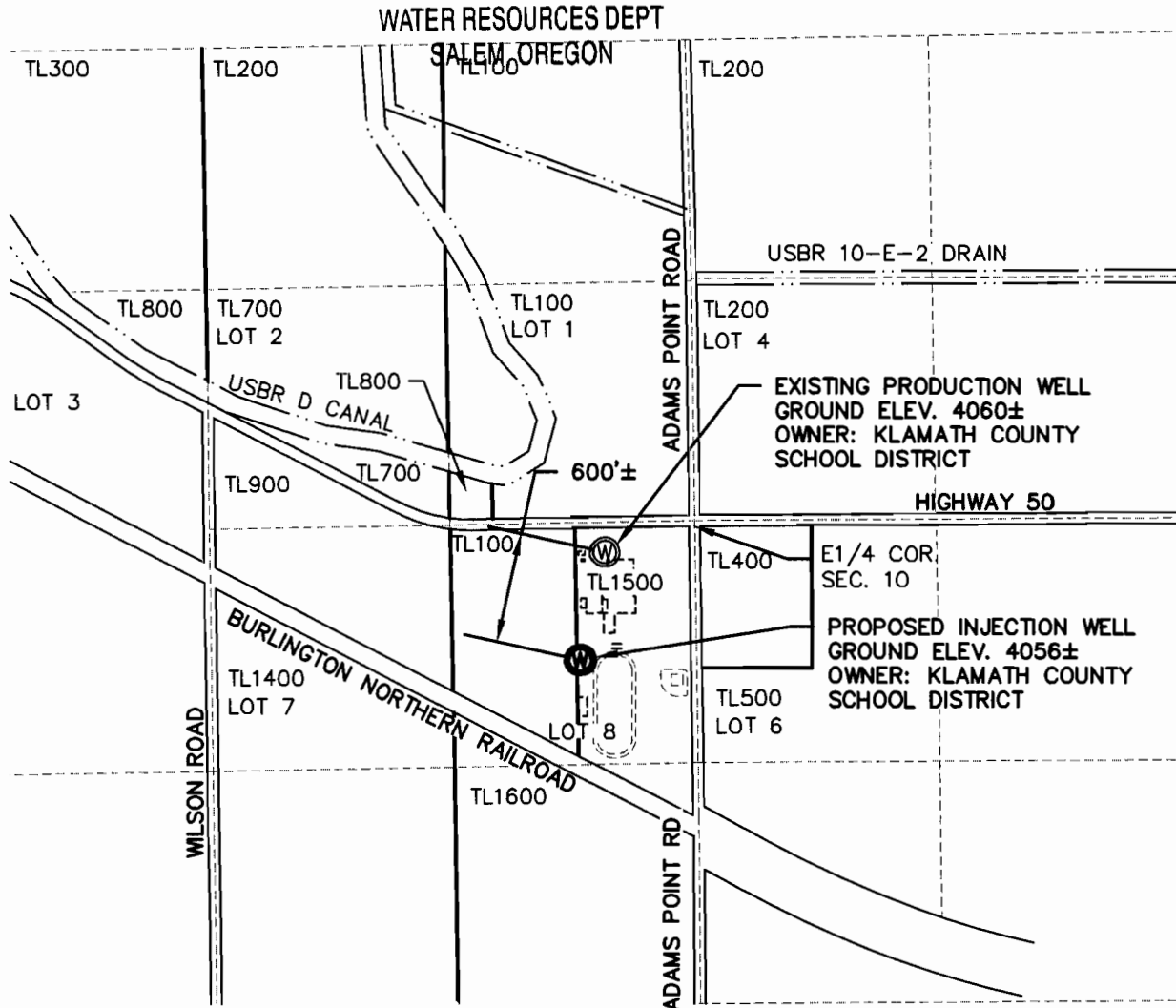

EXISTING PRODUCTION WELL LOCATION:
165' SOUTH AND 485' WEST OF THE
EAST 1/4 CORNER SECTION 10.

PROPOSED INJECTION WELL LOCATION:
740'± SOUTH AND 620'± WEST OF THE
EAST 1/4 CORNER SECTION 10.

LEGEND

TL1600 TAX LOT NUMBER
LOT 7 GOVERNMENT LOT
NUMBER

----- 1/4 1/4 LINE
————— TAX LOT LINE

⊙ EXISTING PRODUCTION WELL
⊙ PROPOSED INJECTION WELL



LOST RIVER HIGH SCHOOL GROUNDWATER APPLICATION MAP

2950 Shasta Way · Klamath Falls, Oregon 97603 · (541) 884-4666 · FAX (541) 884-5335
Klamath Falls, Oregon

KLAMATH COUNTY SCHOOL DISTRICT
KLAMATH COUNTY, OREGON

9/30/11

LRHS_Base

1122-27

G-17497