

MARY ELLEN JOHNSON
 C/O LINDA PITTS
 GROUND WATER APPLICATION MAP
 NW 1/4, SE 1/4 SEC 1
 T4N, R28E W.M.

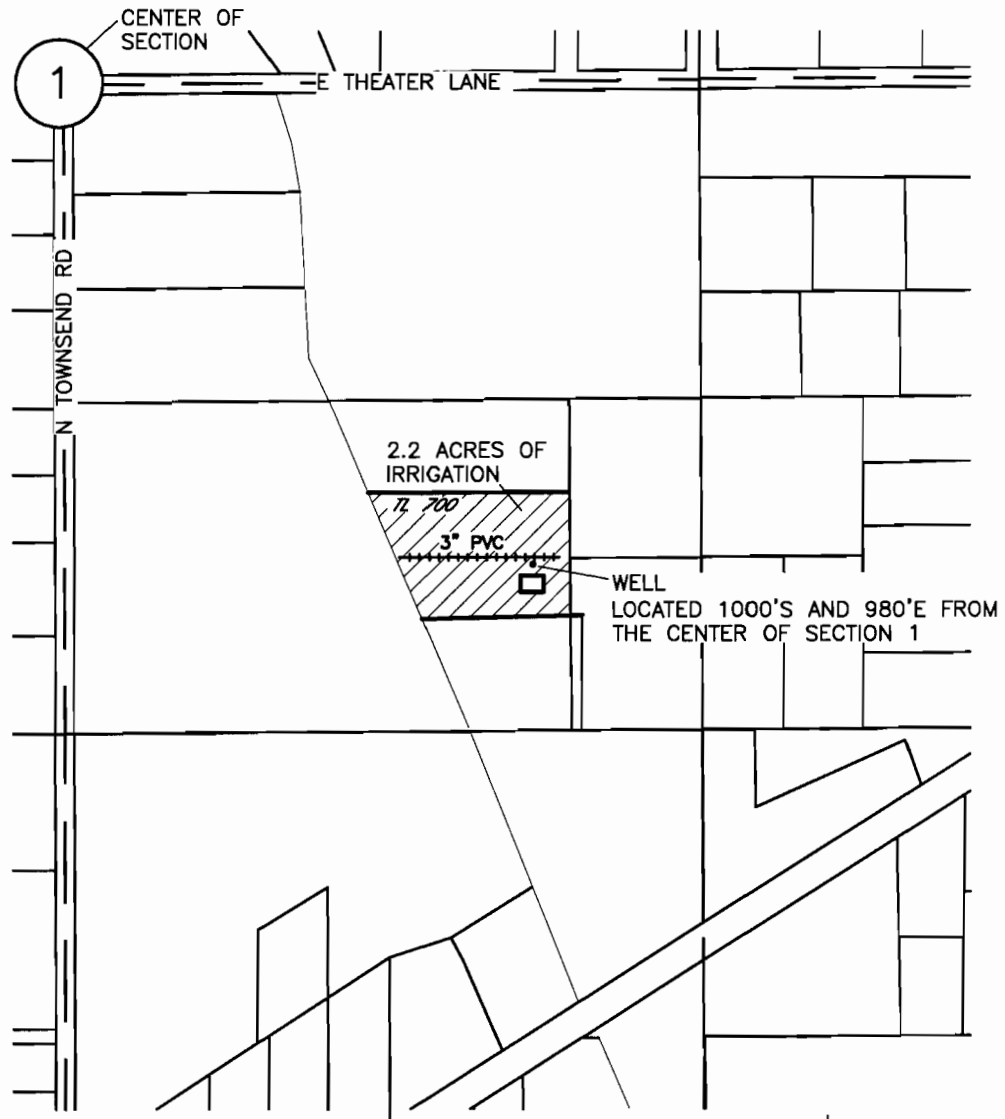

RECEIVED

OCT 21 2011

WATER RESOURCES DEPT
 SALEM, OREGON



NOTE:
 THE PURPOSE OF THIS MAP IS TO IDENTIFY THE APPROXIMATE LOCATION
 OF THE WATER RIGHT. IT IS NOT INTENDED TO PROVIDE INFORMATION
 RELATIVE TO THE LOCATION OF PROPERTY OWNERSHIP BOUNDARY LINES.

DRAWING: F:\Project\30-08-016 - Porfily Water Rights Consulting\--00 Misc Engineering\Cad\C Smith\30-08-016 GW SMITH.dwg
 PRINTED BY: rwillard on 10/06/11 02:34 PM

G-17499

