

**Groundwater Application Map
For
Leo and Diane Holthouse**

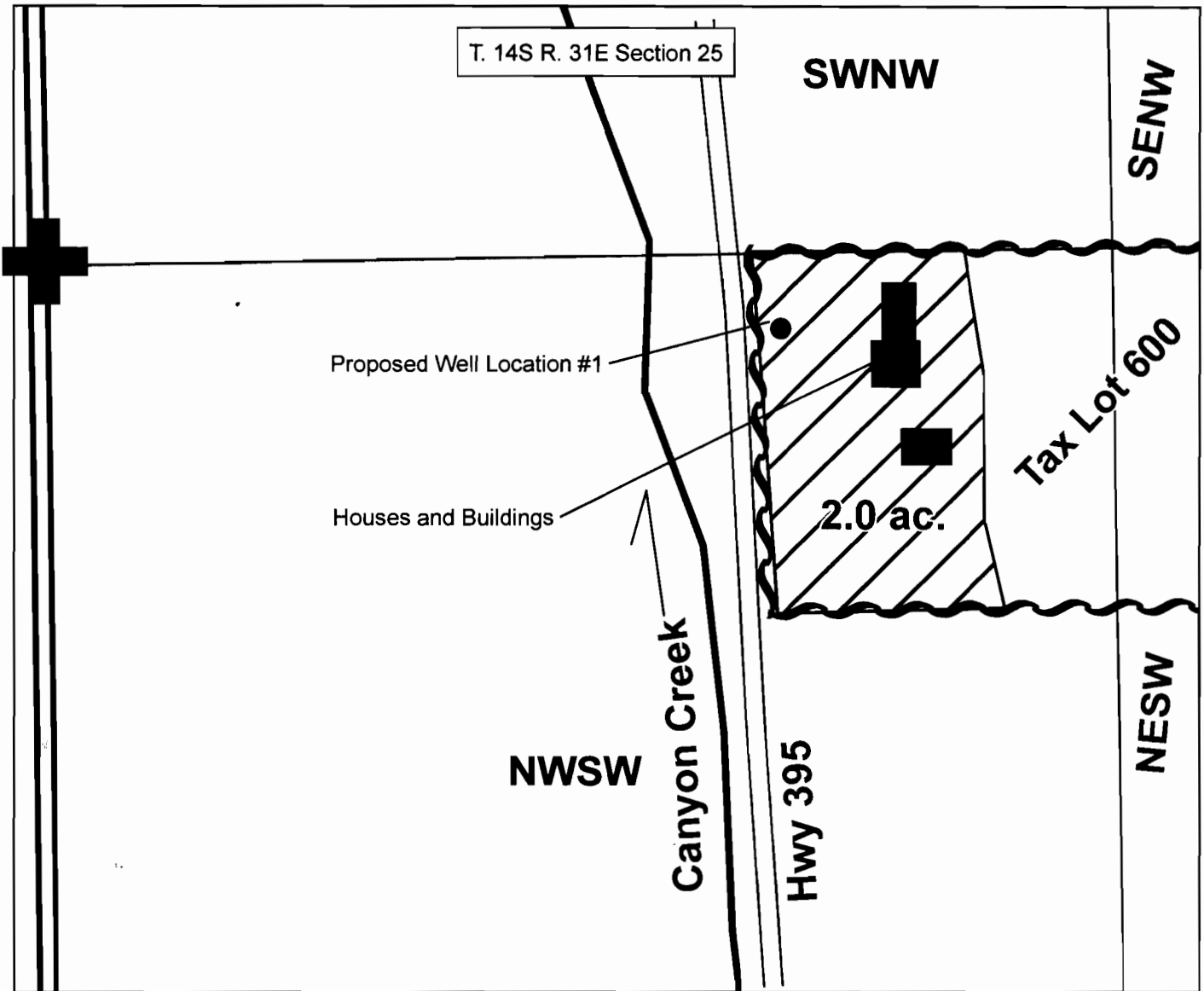

Proposed Well is located approximately 90 Feet south and 900 feet East from the West quarter corner of Section 25, T. 14S R. 31E W.M. being within the NWSW of Section 25, T. 14S R. 31E W.M.

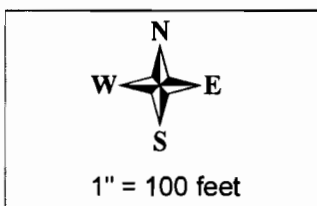

Gr-17407

RECEIVED
SEP 08 2011
WATER RESOURCES DEPT
SALEM, OREGON