

LEGEND	
DISCRPTION	SYMBOLS
STATE LINE	-----
SECTION LINE	-----
QUARTER-QUARTER LINE	-----
TAX LOT LINE	-----
RIVER	-----
DRAIN DITCH	-----

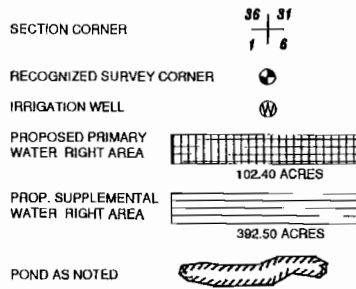

PRIMARY WATER RIGHT PLACE OF USE		(SEC., 1/4 1/4, ACRES, TAX LOT)	
T. 15 S. R. 46 E. SECTION 26:			
(86.70 AC.)	SENE 16.00 AC. TL2800	T. 15 S. R. 47 E. SECTION 31:	(13.0 AC.) NENE 13.0 AC. TL400
	SWNE 14.50 AC. TL2800		
	SENW 1.70 AC. TL2800		
	SWNW 3.00 AC. TL2800		
	NESW 5.00 AC. TL2800		
	SESW 0.50 AC. TL2800		
	NWSE 26.00 AC. TL2800		
T. 15 S. R. 47 E. SECTION 30:			
(22.70 AC.)	NWNW 14.00 AC. TL900		
	SWNW 8.70 AC. TL900		

SUPPLEMENTAL WATER RIGHT PLACE OF USE		(SEC., 1/4 1/4, ACRES, TAX LOT)	
T. 15 S. R. 46 E. SECTION 25:			
(232.10 AC.)	NENE 34.00 AC. TL2800	T. 15 S. R. 47 E. SECTION 30:	(151.10 AC.) NESE 38.4 AC. TL400
	NWNE 38.50 AC. TL2800		SESE 37.9 AC. TL400
	NENW 9.00 AC. TL2800		SWSE 36.8 AC. TL400
	SENW 37.80 AC. TL2800		SESW 38.0 AC. TL400
	SWNE 12.50 AC. TL2800	T. 15 S. R. 47 E. SECTION 31:	
	NWSE 13.00 AC. TL2800	(9.30 AC.)	NENE 3.70 AC. TL400
	NESW 31.80 AC. TL2800		NWNE 5.60 AC. TL400
	NWSE 6.70 AC. TL2800		
	SWSW 14.50 AC. TL2800		
	SESW 14.50 AC. TL2800		
	SWSE 20.00 AC. TL2800		

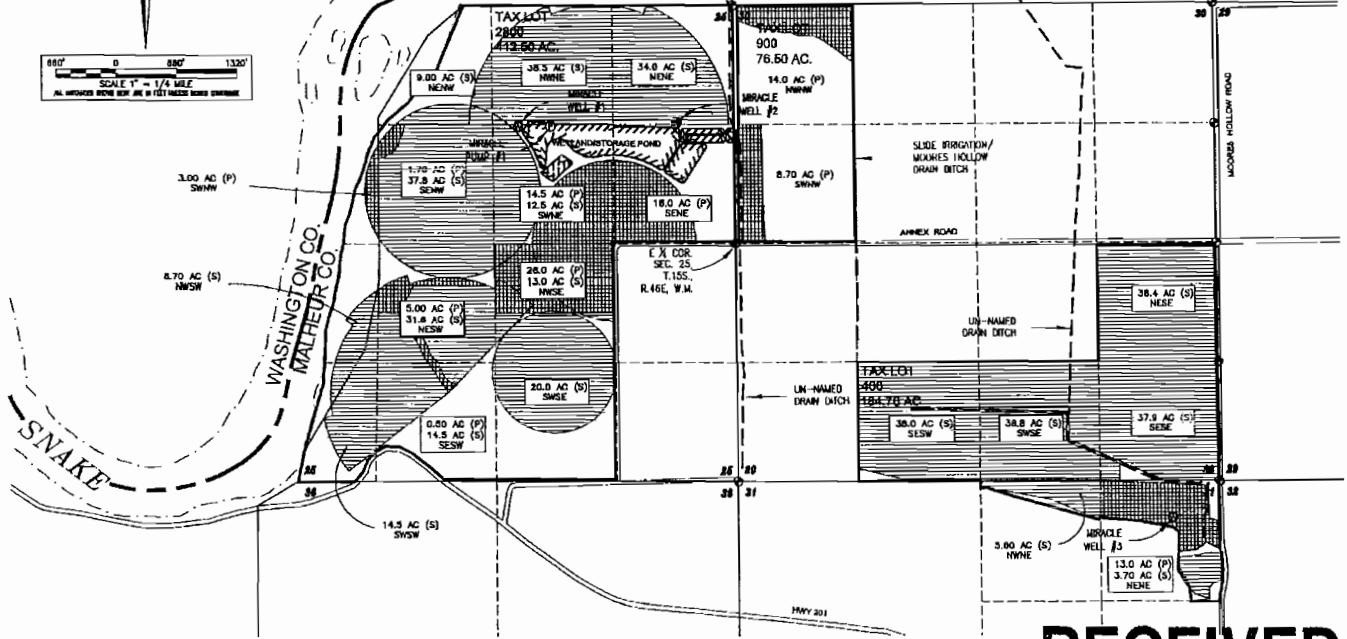

PROPOSED LOCATION OF WELLS & PUMPS:

- MIRACLE WELL #1**
392' NORTH AND 238' WEST OF THE SE CORNER OF SECTION 25, T15S., R.46 E., W.M.
- MIRACLE WELL #2**
396' NORTH AND 65' WEST OF THE SE CORNER OF SECTION 25, T15S., R.46 E., W.M.
- MIRACLE WELL #3**
40' SOUTH AND 53' WEST OF THE NE CORNER OF SECTION 31, T15S., R.47 E., W.M.
- MIRACLE PUMP #1**
392' NORTH AND 203' WEST OF THE SE CORNER OF SECTION 25, T15S., R.46 E., W.M.

DISCLAIMER

I, STEWART R. EDWARDS, HEREBY CERTIFY: THAT THIS MAP WAS MADE TO BE PART OF THE APPLICATION FOR WATER RIGHTS. SECTIONAL LINES SHOWN ARE APPROXIMATE AND THIS MAP IS NOT INTENDED FOR ANY OTHER USE AND DOES NOT GUARANTEE LAND OWNERSHIP.

THIS DRAWING & ALL INFORMATION HEREIN, REMAIN THE PROPERTY OF CKS, L.L.C. ALL RIGHTS ARE EXPRESSLY RESERVED & IT MAY NOT BE REPRODUCED IN WHOLE OR IN PART WITHOUT THE EXPRESSED WRITTEN CONSENT OF CKS, L.L.C.

DATE	03/12/2012
REVISION	03
REV AS PER OWRD	6/14/12

WATER RIGHT APPLICATION MAP
T. 15 S. R. 46 E. SEC. 25 & 31, W.M.
T. 15 S. R. 47 E. SEC. 30 & 31, W.M.
MALHEUR COUNTY, OREGON

CKS, L.L.C.
348 S.W. 5th Avenue
Gladwin, Oregon 97114
Phone: (541) 866-2974
Fax: (541) 866-2974

MIRACLE LAND & LIVESTOCK, LLC
2808 N. UPPER PLEASANT ROAD
CALDWELL, ID 83407

ENGINEERING, SURVEYING & PLANNING

WR2
SHEET: 2 OF 3
JOB: CO-11011

RECEIVED

JUN 14 2012

WATER RESOURCES DEPT
SALEM, OREGON

LEGEND	
DISCRIPTION	SYMBOLS
STATE LINE	-----
SECTION LINE	-----
QUARTER QUARTER LINE	-----
TAX LOT LINE	-----
RIVER	-----
IRRIGATION CANAL	-----
DRAIN DITCH	=====
IRRIGATION PIPE	-----
FENCE	-x-x-x-x-

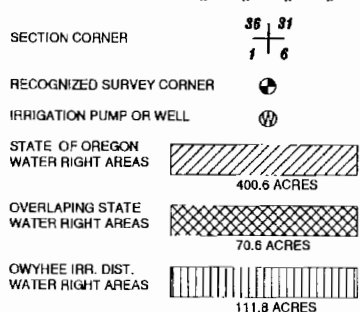

EXISTING WATER RIGHTS PLACES OF USE (SEC. 1, 1/4 1/4, ACRES, TAX LOT)	
T. 15 S. R. 46 E. SECTION 25:	
(283.70 AC.)	NENE 38.80 AC. TL2800
	NWNE 39.70 AC. TL2800
	NENW 17.80 AC. TL2800
	SWNE 24.50 AC. TL2800
	SENW 37.80 AC. TL2800
	NWSE 13.80 AC. TL2800
	NESW 31.80 AC. TL2800
	NWSW 6.70 AC. TL2800
	SWSE 31.70 AC. TL2800
	SESW 24.00 AC. TL2800
	SWSW 17.40 AC. TL2800
T. 15 S. R. 47 E. SECTION 30:	
(206.40 AC.)	NWNW 25.0 AC. TL900
	SWNW 30.30 AC. TL900
	NESE 38.40 AC. TL400
	SESE 37.90 AC. TL400
	SWSE 38.80 AC. TL400
	SESW 38.00 AC. TL400
T. 15 S. R. 47 E. SECTION 31:	
(22.30 AC.)	NWNE 5.60 AC. TL400
	NENE 16.70 AC. TL400

EXISTING POD/POA LOCATIONS	
POD No. 1:	1300' SOUTH AND 710' EAST OF THE NW CORNER SECTION 30, T15S., R.47 E., W.M.
POD No. 2:	1200' SOUTH AND 3620' WEST OF THE NE CORNER SECTION 25, T15S., R.46 E., W.M.
POD No. 3:	825' SOUTH AND 480' WEST OF THE NE CORNER SECTION 31, T15S., R.47 E., W.M.
POD No. 4:	1270' SOUTH AND 160' WEST OF THE NE CORNER SECTION 31, T15S., R.47 E., W.M.
POD No. 5:	680' SOUTH AND 180' WEST OF THE NE CORNER SECTION 31, T15S., R.47 E., W.M.
POD No. 6:	20' SOUTH AND 1550' WEST OF THE E, CORNER SECTION 30, T15S., R.47 E., W.M.
WELL No. 1:	1270' SOUTH AND 30' WEST OF THE E, CORNER SECTION 30, T15S., R.47 E., W.M.
POD No. 7:	180' SOUTH AND 150' EAST OF THE NW CORNER SECTION 30, T15S., R.47 E., W.M.

- CERTIFICATE No.'S:**
- 28914
 - 29393
 - 34789
 - 41128
 - 41140
 - 42029
 - 76008
 - 76009
- PERMIT No.'S:**
- S-54398

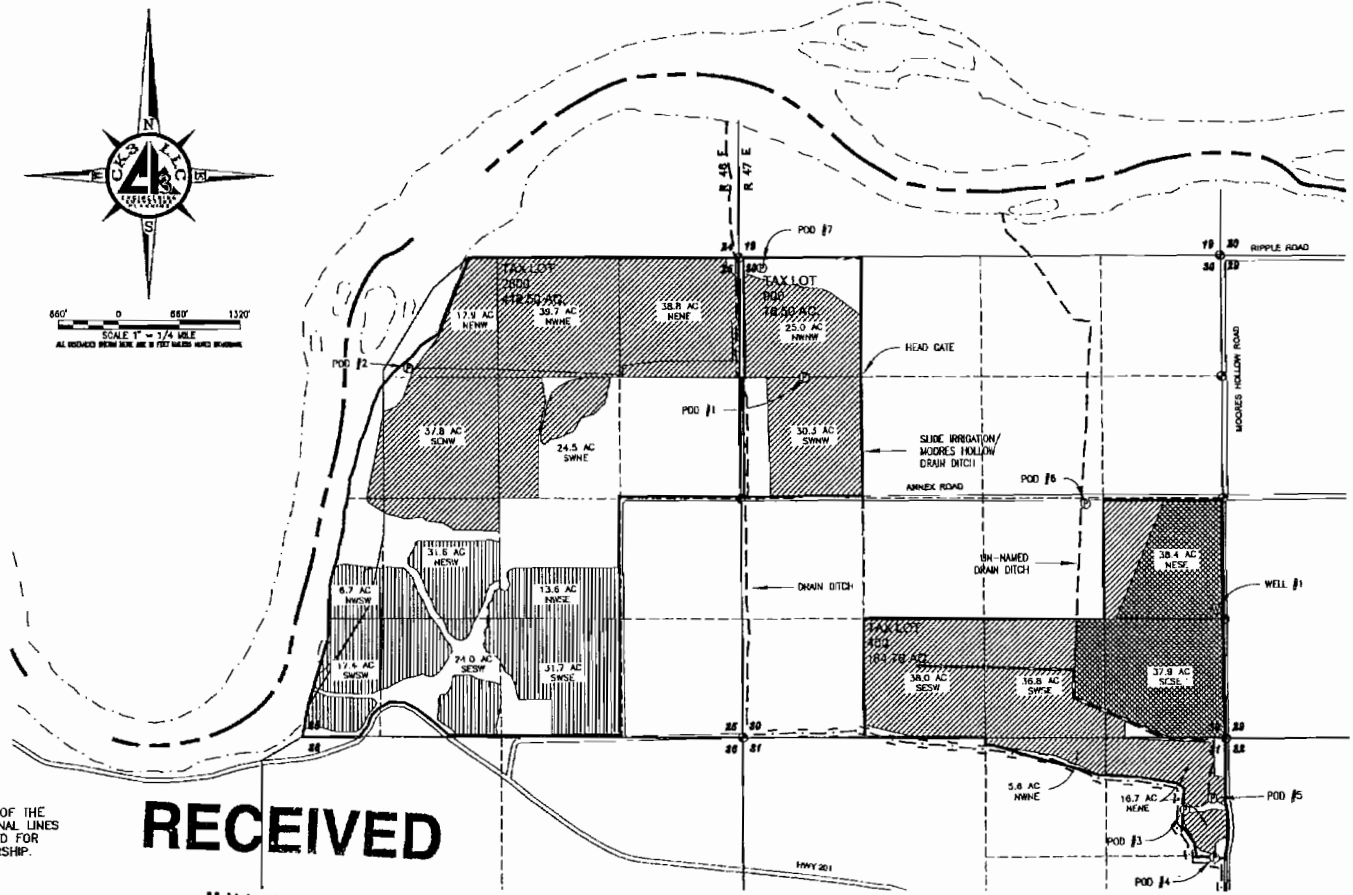

DISCLAIMER
 THIS MAP WAS MADE TO SHOW THE PLACE OF USE OF THE EXISTING WATER RIGHT CERTIFICATES & PERMITS. SECTIONAL LINES SHOWN ARE APPROXIMATE AND THIS MAP IS NOT INTENDED FOR ANY OTHER USE AND DOES NOT GUARANTEE LAND OWNERSHIP.

RECEIVED

JUN 14 2012

WATER RESOURCES DEPT
 SALEM, OREGON

THIS DRAWING & ALL INFORMATION HEREIN, REGARDING THE PROPERTY OF C.K.S. I.L.C., ALL RIGHTS ARE EXPRESSLY RESERVED & IT MAY NOT BE REPRODUCED IN WHOLE OR IN PART WITHOUT THE EXPRESS WRITTEN CONSENT OF C.K.S. I.L.C.

ENC. BY:	NA
APP. BY:	PTW
DWG. BY:	
DATE:	11/18/11

#	REVISION	DATE
02	REV AS PER OWRD	6/17/12
03		
04		

EXISTING PLACE OF USE MAP
 T. 15 S. R. 46 E. SEC. 25, W.M. &
 T. 15 S. R. 47 E. SEC. 30 & 31, W.M.
 MAJHEUR COUNTY, OREGON
 MIRACLE LAND & LIVESTOCK, LLC
 20020 UPPER PLEASANT ROAD
 DALWELL, ID. 83827

C.K.S. I.L.C.
 368 S.W. 3th Avenue
 Ontario, Oregon 97931
 Phn: (541) 889-5411
 Fax: (541) 889-2074
 CIVIL-STRUCTURAL-ELECTRICAL
 ENGINEERING-SURVEYING & PLANNING

WRI
 SHEET: 1 OF 3
 JOB: CO-11011

LEGEND	
DISCRIPTION	SYMBOLS
STATE LINE	---
SECTION LINE	----
QUARTER-QUARTER LINE	- - - -
TAX LOT LINE	=====
RIVER	~~~~~
DRAIN DITCH	=====
SECTION CORNER	
RECOGNIZED SURVEY CORNER	
IRRIGATION WELL	
PROPOSED PRIMARY WATER RIGHT AREA	
	89.40 ACRES
PROP. SUPPLEMENTAL WATER RIGHT AREA	
	405.50 ACRES
POND AS NOTED	

PROPOSED POND AREAS & VOL. LIMS:

SEDIMENT POND #1
 0.33 ACRES, 2.0 ACRE-FEET
 3815' NORTH AND 55' WEST OF
 THE SE CORNER OF SECTION 25,
 T16S., R.46 E., W.M.

SEDIMENT POND #2A
 0.77 ACRES, 4.60 ACRE-FEET
 3880' NORTH AND 365' WEST OF
 THE SE CORNER OF SECTION 25,
 T16S., R.46 E., W.M.

SEDIMENT POND #2B
 0.69 ACRES, 4.10 ACRE-FEET
 3780' NORTH AND 340' WEST OF
 THE SE CORNER OF SECTION 25,
 T15S., R.46 E., W.M.

TREATMENT POND #1
 2.50 ACRES, 2.50 ACRE-FEET
 3560' NORTH AND 560' WEST OF
 THE SE CORNER OF SECTION 25,
 T15S., R.46 E., W.M.

WETLAND/STORAGE POND
 13.00 ACRES, 90.00 ACRE-FEET
 3790' NORTH AND 1340' WEST OF
 THE SE CORNER OF SECTION 25,
 T15S., R.46 E., W.M.

TREATMENT POND #2
 1.10 ACRES, 1.10 ACRE-FEET
 3460' NORTH AND 1960' WEST OF
 THE SE CORNER OF SECTION 25,
 T15S., R.46 E., W.M.

TAX LOT
 2800
 412.50 AC.

TAX LOT
 900
 76.50 AC.

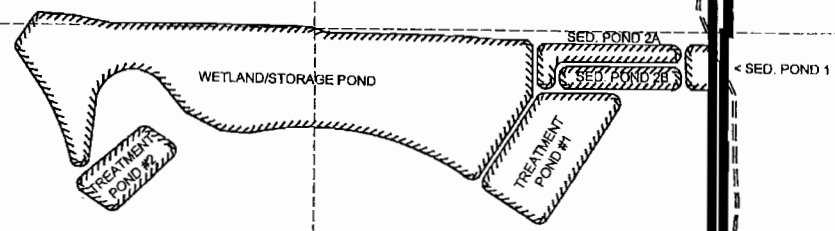

DISCLAIMER

I, STEWART R. EDWARDS, HEREBY CERTIFY: THAT THIS MAP WAS MADE TO BE PART OF THE APPLICATION FOR WATER RIGHTS. SECTIONAL LINES SHOWN ARE APPROXIMATE AND THIS MAP IS NOT INTENDED FOR ANY OTHER USE AND DOES NOT GUARANTEE LAND OWNERSHIP.

RECEIVED

JUN 14 2012

WATER RESOURCES DEPT
 SALEM, OREGON



ENG. BY:	NA
APR. BY:	Stewart R. Edwards
DWG BY:	PTW
DATE:	03/12/2012

#	REVISION	DATE
02	REV. AS PER OWRD	6/12/12
03		
04		

WATER RIGHT APPLICATION MAP
 T 15 S, R. 46 E, SEC. 25 &
 T 15 S, R. 47 E, SEC. 30 & 31, W.M.
 MALHEUR COUNTY, OREGON
 MIRACLE LAND & LIVESTOCK, LLC
 20030 UPPER PLEASANT ROAD
 CADWELL, ID 83607

CKS, LLC
 348 S.W. 5th Avenue
 Orem, Oregon 97074
 Phone: (541) 888-5411
 Fax: (541) 888-2074

CIVIL-STRUCTURAL-PLANNING
 ENGINEERING

WR3
 SHEET: 3 OF 3
 JOB: CO-11011

THIS DRAWING & ALL INFORMATION THEREON, REMAIN THE PROPERTY OF CKS, LLC. ALL RIGHTS ARE EXPRESSLY RESERVED & IT MAY NOT BE REPRODUCED IN WHOLE OR IN PART WITHOUT THE EXPRESS WRITTEN CONSENT OF CKS, LLC.