

GROUNDWATER PERMIT APPLICATION TAX LOT 1401 & 1700

Located in SE¼-SW¼ of Section 12 and
Located in NE¼-NW¼ of Section 13
T.16S., R.11E., W.M.
Deschutes County, Oregon

NOTES

1. This map was prepared for the purpose of identifying the location of water rights only and is not intended to provide legal dimensions or locations of property ownership lines.

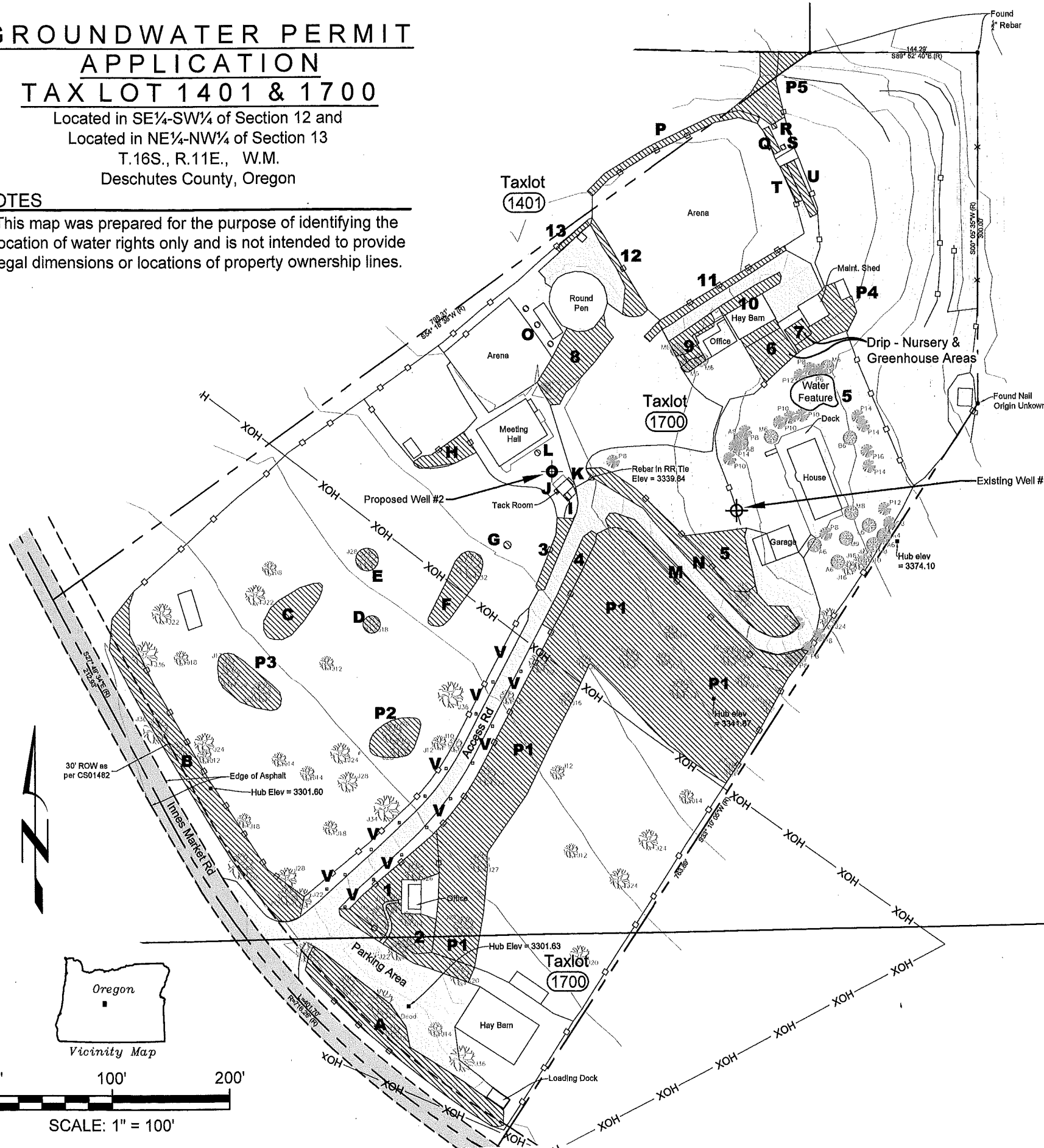

Area	Sq.Ft.	Acres
A	4736.17034	0.10873
B	6318.16052	0.14505
C	1358.11679	0.03118
D	173.07127	0.00397
E	296.08239	0.00680
F	1390.06688	0.03191
G	36.81988	0.00085
H	743.55923	0.01707
I	30.00000	0.00069
J	10.66684	0.00024
K	14.00000	0.00032
L	19.63495	0.00045
M	2173.59240	0.04990
N	3083.73994	0.07079
O	60.00000	0.00138
P	987.67431	0.02267
Q	141.02827	0.00324
R	16.00000	0.00037
S	16.00000	0.00037
T	204.59523	0.00470
U	350.00000	0.00803
V	64.00000	0.00147
<hr/>		
	22222.97880	0.51017
1	2415.12791	0.05544
2	2080.16918	0.04775
3	590.81618	0.01356
4	2082.16918	0.04780
5	1850.42800	0.04248
6	1365.06757	0.03134
7	281.75649	0.00647
8	2205.60546	0.05063
9	889.50009	0.02042
10	521.92911	0.01198
11	844.54431	0.01939
12	726.15015	0.01667
13	140.00000	0.00321
<hr/>		
	15993.26364	0.36715
P1	33399.58198	0.76675
P2	1134.31142	0.02604
P3	1563.14767	0.03588
P4	1240.38745	0.02848
P5	1616.61112	0.03711
<hr/>		
	38954.03964	0.89426
<hr/>		
Total Sq.Ft.	Total Acres	
77170.28208	1.77	

Section	Qtr-Qtr	Tax Lot	Total Acres
12	SE-SW	1401	0.03
12	SE-SW	1700	1.58
13	NE-NW	1700	0.16
Total			1.77

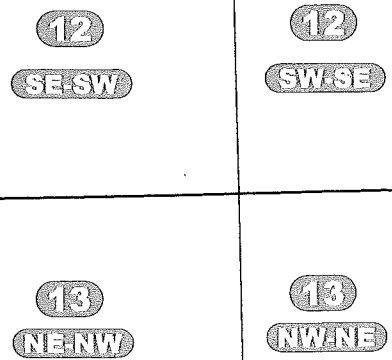
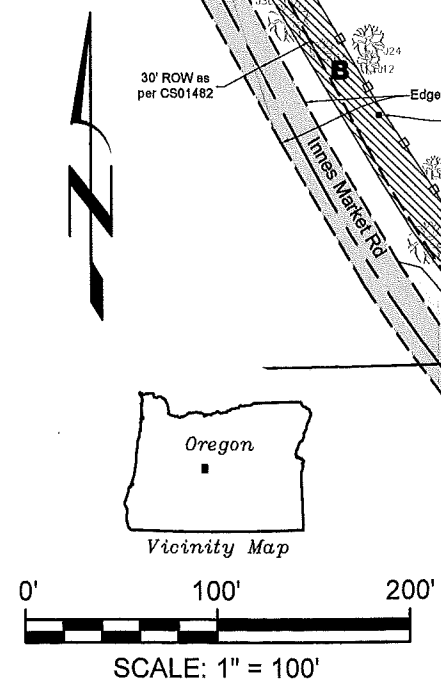

RECEIVED
DEC 27 2011
WATER RESOURCES DEPT
SALEM, OREGON

Place of Use Map
Crystal Peaks Youth Ranch
Deschutes County, Oregon

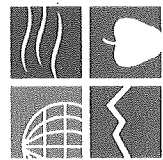

NEWTON
CONSULTANTS INC.
Earth, Water and Rock Specialists
Ph: 541 504-9960
Fax: 541 504-9961

DESIGNED BY: J. Newton
DRAWN BY: S. Schenck
DATE: Sept 2011
PROJECT NO. 1121-101
FIGURE 1

**POINTS OF APPROPRIATION
AND TAXLOT MAP 1401 & 1700**

Located in SE¼-SW¼ of Section 12 and
Located in NE¼-NW¼ of Section 13
T.16S., R.11E., W.M.
Deschutes County, Oregon

NOTES

1. This map was prepared for the purpose of identifying the location of water rights only and is not intended to provide legal dimensions or locations of property ownership lines.

N23°36'28"W 824.46
FROM S1/4 COR

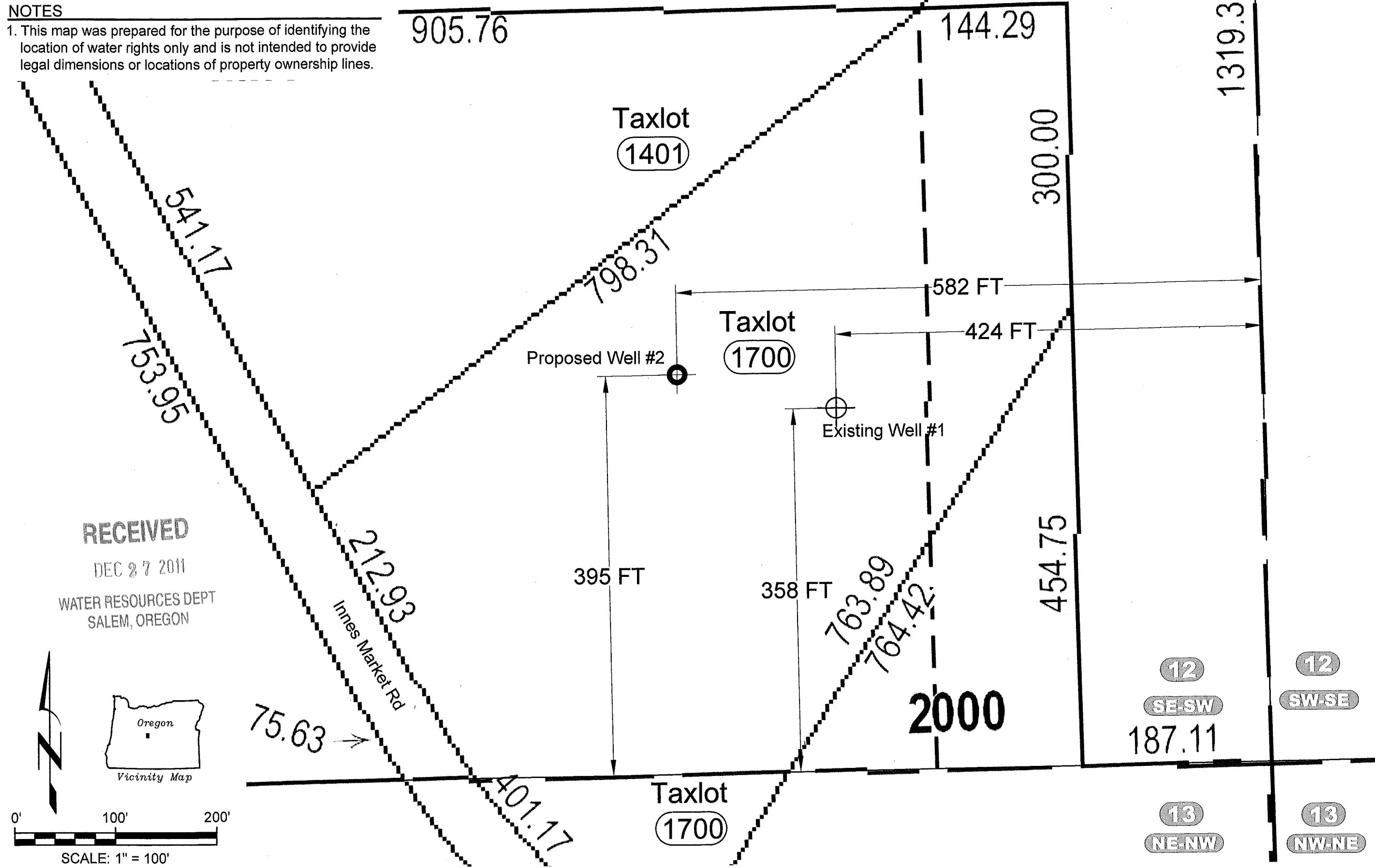

RECEIVED

DEC 27 2011

WATER RESOURCES DEPT
SALEM, OREGON

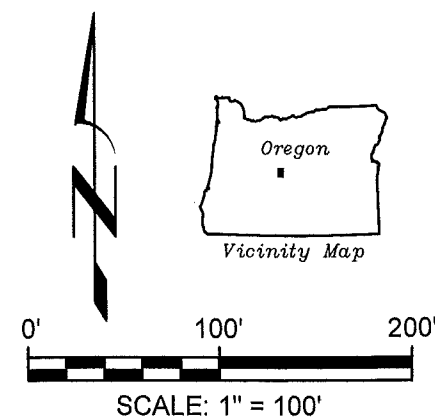

Points of Appropriation & Tax Lot Map
Crystal Peaks Youth Ranch
Deschutes County, Oregon



DESIGNED BY: J. Newton

DRAWN BY: S. Schenck

DATE: Sept 2011

PROJECT NO. 1121-101

FIGURE 2