

T19S R47E Section 17, W.M.

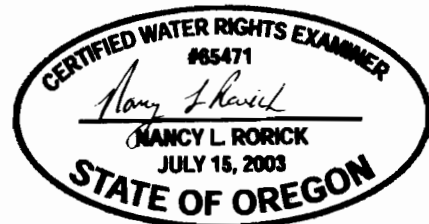
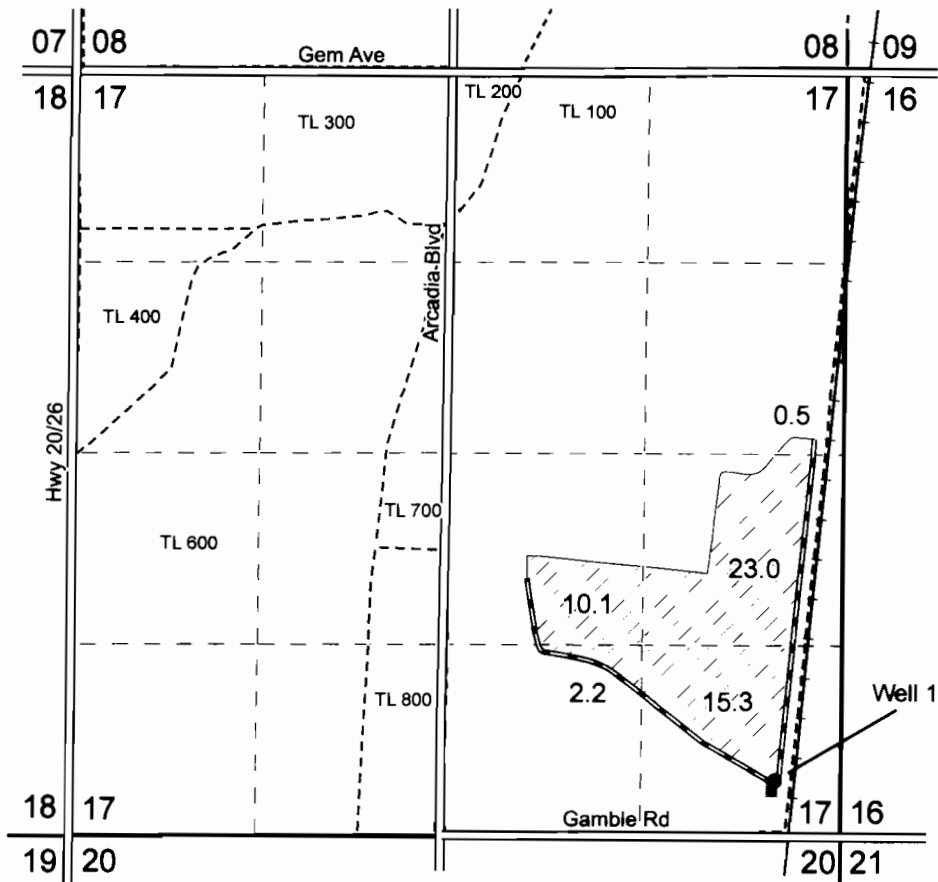

Expires 12/31/2012

Well 1 (Malh 1860) is located 445 feet west and 380 feet north of the southeast corner of section 17.

This map is not intended to provide legal dimensions or locations of property ownership lines



1 in = 1,320 ft



- Well
- Distribution Box
- ▨ Place of Use
- Ditch
- - Quarter Quarter Lines
- Section Lines
- - - Tax Lot Lines
- + + Railroad
- == Roads

Nancy Rorick Consulting

Application for a Permit to use Groundwater
Tax Lot 100
James Farmer, Charles Warren Farmer
& Margaret M. Farmer

G-174185