

**LEGEND**

DESCRIPTION	SYMBOLS
SECTION LINE	—
QUARTER-QUARTER LINE	- - - - -
TAX LOT LINE	—
RIVER	- · - · - ·
DITCH	==
SECTION CORNER	36 31 1 6
RECOGNIZED SURVEY CORNER	⊕
IRRIGATION PUMP	Ⓟ
PROPOSED NEW WATER RIGHT AREAS via	+++++
EXISTING WELL	⊙

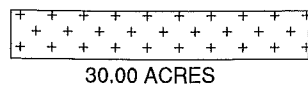

**POINT OF APPROPRIATION LOCATION:**

**EXISTING WELL:**  
2700' NORTH & 1,100' WEST OF THE  
SE CORNER OF SECTION 21  
T. 23 S., R. 37 E., W.M.

**PROPOSED WATER RIGHTS PLACES OF USE (SEC., 1/4 1/4, ACRES, TAX LOT)**

T.23 S. R. 37 E. SECTION 21:  
NWSE 25.00 AC. TL700  
(30.00 AC.) NESE 5.00 AC. TL700

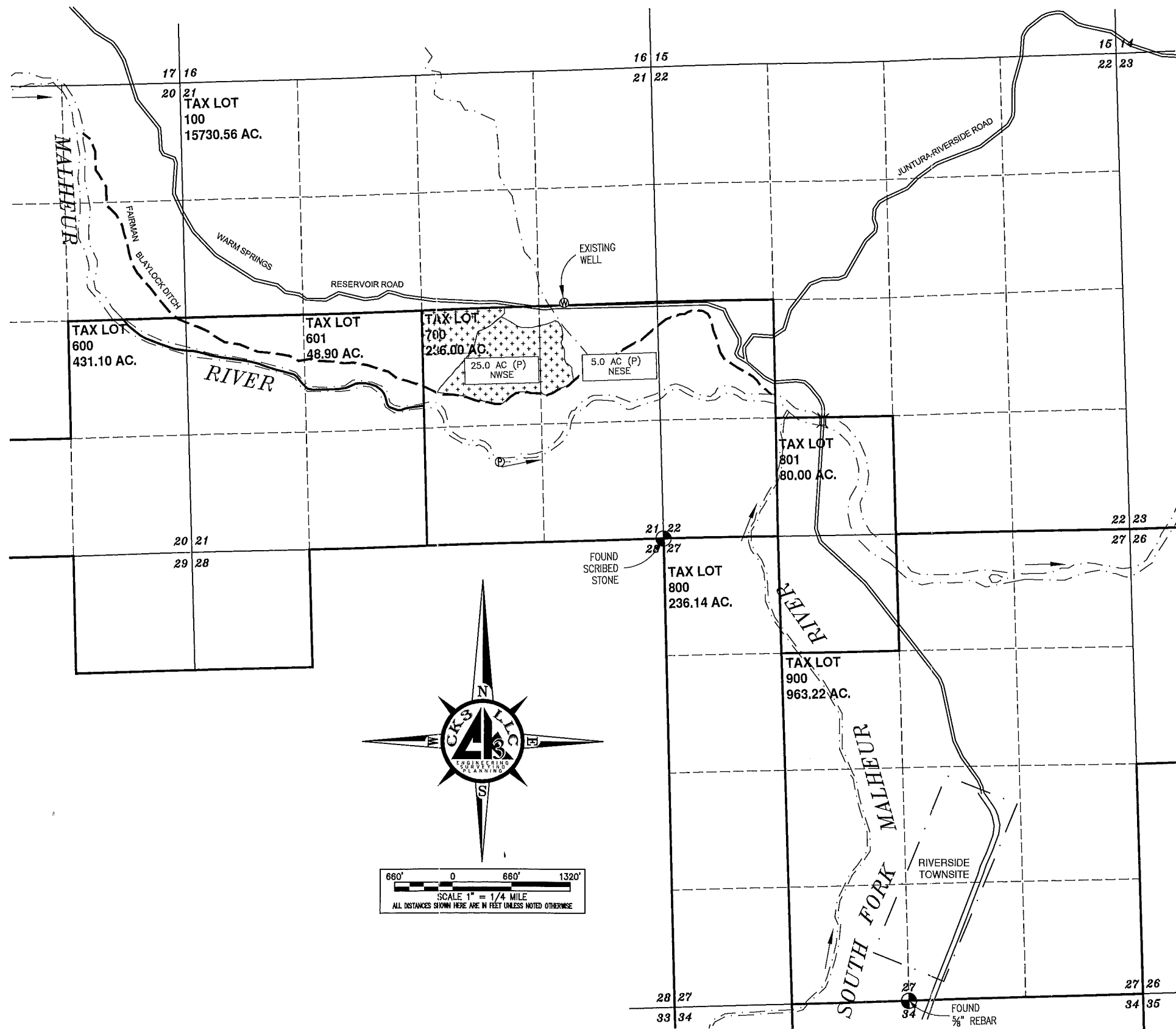

**RECEIVED**

APR 02 2012  
WATER RESOURCES DEPT  
SALEM, OREGON

**DISCLAIMER**

I, STEWART R. EDWARDS, HEREBY CERTIFY: THAT THIS MAP WAS MADE TO BE PART OF THE APPLICATION FOR WATER RIGHTS. SECTIONAL LINES SHOWN ARE APPROXIMATE AND THIS MAP IS NOT INTENDED FOR ANY OTHER USE AND DOES NOT GUARANTEE LAND OWNERSHIP.

G-17545

ENG. BY:	NA
APR. BY:	SRE
DWG. BY:	PIW
DATE:	03/19/2012

#	REVISION	DATE
01		
02		
03		
04		

**WATER RIGHT APPLICATION MAP**  
T 23 S, R 37 E,  
SEC. 21, W.M.  
RIVERSIDE, OREGON  
SAM MCDANIEL  
27972 LITTLE INDIAN CREEK ROAD  
JOHN DAY, OREGON 97845

**CK3, LLC**  
368 S.W. 5th Avenue  
Ontario, Oregon 97914  
Phn: (541) 889-5411  
Fax: (541) 889-2074  
CIVIL-STRUCTURAL-ELECTRICAL  
ENGINEERING, SURVEYING & PLANNING

**WRI**  
SHEET: 1 OF 1  
JOB: CO-12005

THIS DRAWING, & ALL INFORMATION, HEREIN, REMAIN THE PROPERTY OF CK3, L.L.C. ALL RIGHTS ARE EXPRESSLY RESERVED & IT MAY NOT BE REPRODUCED IN WHOLE OR IN PART WITHOUT THE EXPRESSED WRITTEN CONSENT OF CK3, L.L.C.