

LEGEND	
DISCRIPTION	SYMBOLS
SECTION LINE	_____
QUARTER-QUARTER LINE	-----
TAX LOT LINE	_____
CREEK	-----
DITCH	=====

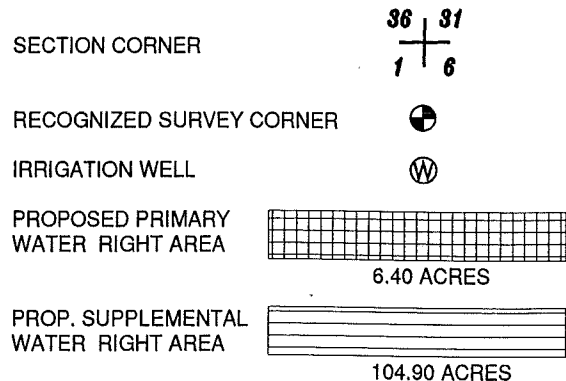

NEW WELL LOCATION
 R&R WELL No. 1: 1070' NORTH AND 80' EAST OF THE SE CORNER SECTION 31, T15S., R.43 E., W.M.
 OWRD WELL # L104080

CERTIFICATE No.'s:
 75332
 75333
 75337

DISCLAIMER

I, STEWART R. EDWARDS, HEREBY CERTIFY: THAT THIS MAP WAS MADE TO BE PART OF THE APPLICATION FOR WATER RIGHTS. SECTIONAL LINES SHOWN ARE APPROXIMATE AND THIS MAP IS NOT INTENDED FOR ANY OTHER USE AND DOES NOT GUARANTEE LAND OWNERSHIP.
 6-7528

PRIMARY WATER RIGHT PLACE OF USE (SEC., 1/4 1/4, ACRES, TAX LOT)

T.15 S. R. 43 E. SECTION 31:
 (3.40 AC.) NESE 0.00 AC. TL5000
 (3.40 AC.) SESE 3.40 AC. TL5000

T.15 S. R. 43 E. SECTION 32:
 (3.00 AC.) SWSW 3.00 AC. TL4900

SUPPLEMENTAL WATER RIGHT PLACE OF USE (SEC., 1/4 1/4, ACRES, TAX LOT)

T.15 S. R. 43 E. SECTION 31:
 (51.90 AC.) NWNE 13.20 AC. TL5000
 SWNE 9.50 AC. TL5000
 SENE 1.50 AC. TL5000
 NESE 25.00 AC. TL5000
 NWSE 0.10 AC. TL5000
 SESE 2.60 AC. TL5000

T.15 S. R. 43 E. SECTION 32:
 (53.00 AC.) NWSW 10.50 AC. TL4900
 SWSW 30.50 AC. TL4900
 SESW 12.0 AC. TL4900

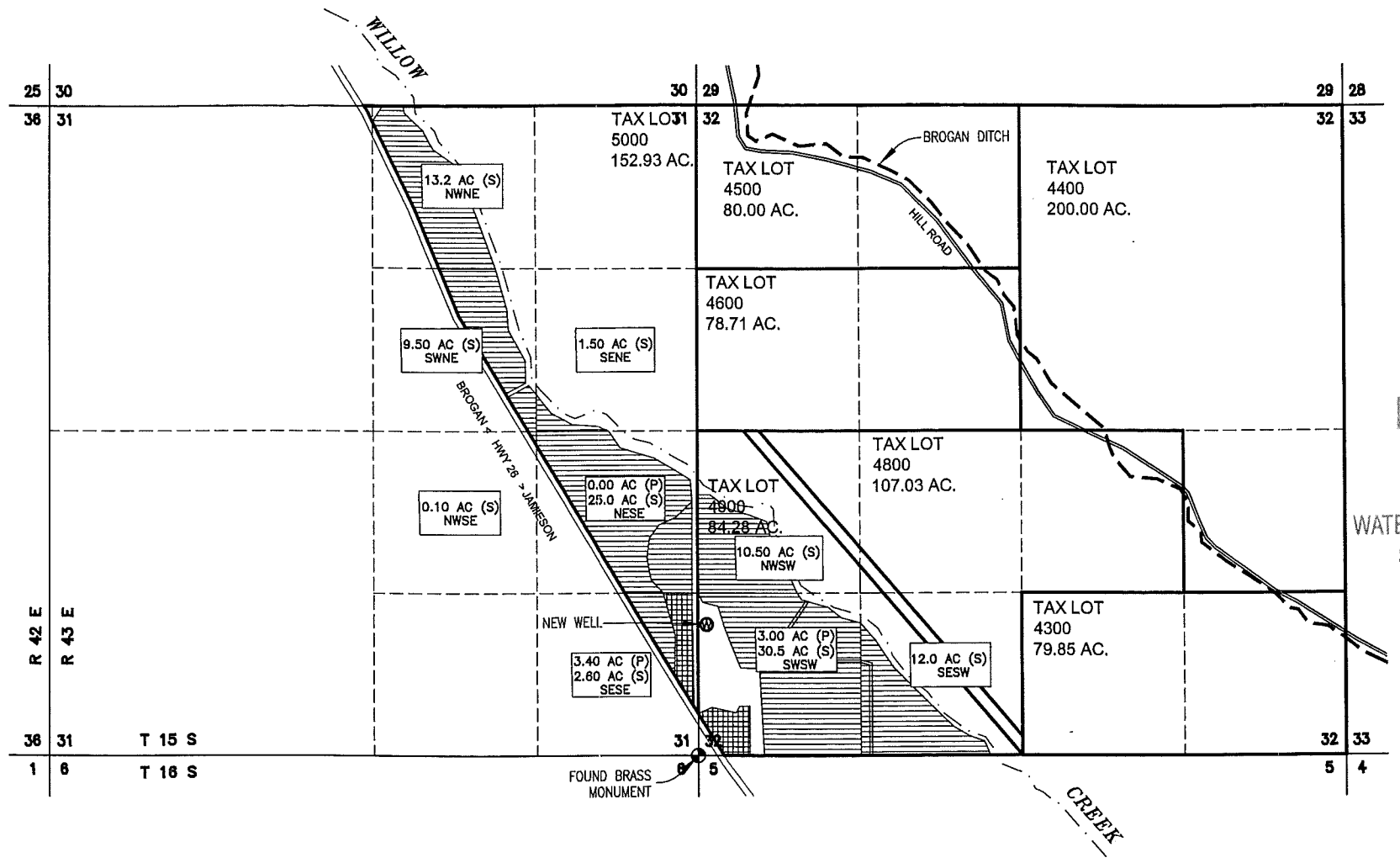

RECEIVED
 JAN 25 2012
 WATER RESOURCES DEPT
 SALEM, OREGON

ENG. BY:	NA
APR. BY:	Stewart R. Edwards
DWG. BY:	PJW
DATE:	01/16/2012

#	REVISION	DATE
01		
02		
03		
04		

WATER RIGHT APPLICATION MAP
 T 15 S, R 43 E,
 SEC. 31 & 32, W.M.
 MALHEUR COUNTY, OREGON
 ROCKIN R CATTLE CO., LLC
 PO Box 550
 MERIDIAN, ID 83680

CK3, LLC
 368 S.W. 5th Avenue
 Ontario, Oregon 97914
 Phn: (541) 889-5411
 Fax: (541) 889-2074

CIVIL-STRUCTURAL-ELECTRICAL
 ENGINEERING, SURVEYING & PLANNING

WRI
 SHEET: 1 OF 1
 JOB: CO-11017

THIS DRAWING, & ALL INFORMATION, HEREIN, REMAIN THE PROPERTY OF CK3, L.L.C. ALL RIGHTS ARE EXPRESSLY RESERVED & IT MAY NOT BE REPRODUCED IN WHOLE OR IN PART WITHOUT THE EXPRESSED WRITTEN CONSENT OF CK3, L.L.C.