

WORK COPY

RECEIVED BY OWRD

JOE McKay

P.O. Bx 187

OCT 22 2012

T.23S. R.39E. W.M.
Malheur County

Juntura, Oregon
97911

SALEM, OR

1 Inch = 2,000 feet

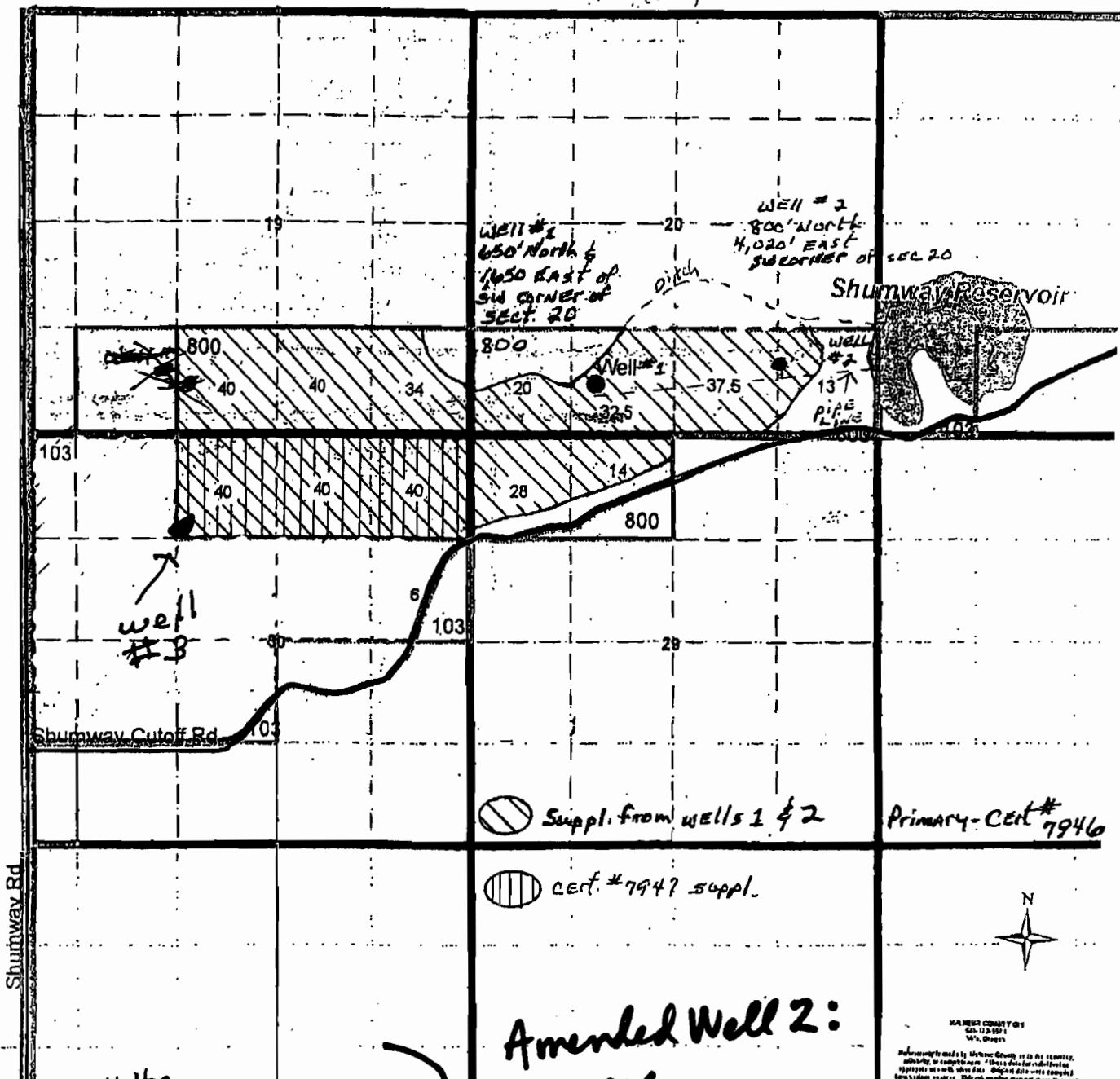

Suppl. from wells 1 & 2

Primary - Cert # 7946

cert. #7947 suppl.

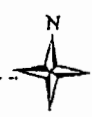

MALHEUR COUNTY OR
Said to be
W. Oregon
Photography made by Malheur County in its capacity
acting as contractor. This data for cadastral
purposes is not to be used for any other
purpose without the express written consent of the
Malheur County Board. This product was created in digital
format from analog data without additional
GMAP photography file August 2005

well #3
GPS Based on
WGM 84 Map datum
Lat. N43.548476
Long. W 117.988003

Amended Well 2:
SWMW,
1500 feet south
and 4050 feet west
from NE corner,
Section 30

RECEIVED

JUN 21 2013

WATER RESOURCES DEPT
SALEM, OREGON

app. #

G 17401

WORK COPY

G-17401

T.23S. R.39E. W.M.
Malheur County

1 Inch = 2,000 feet

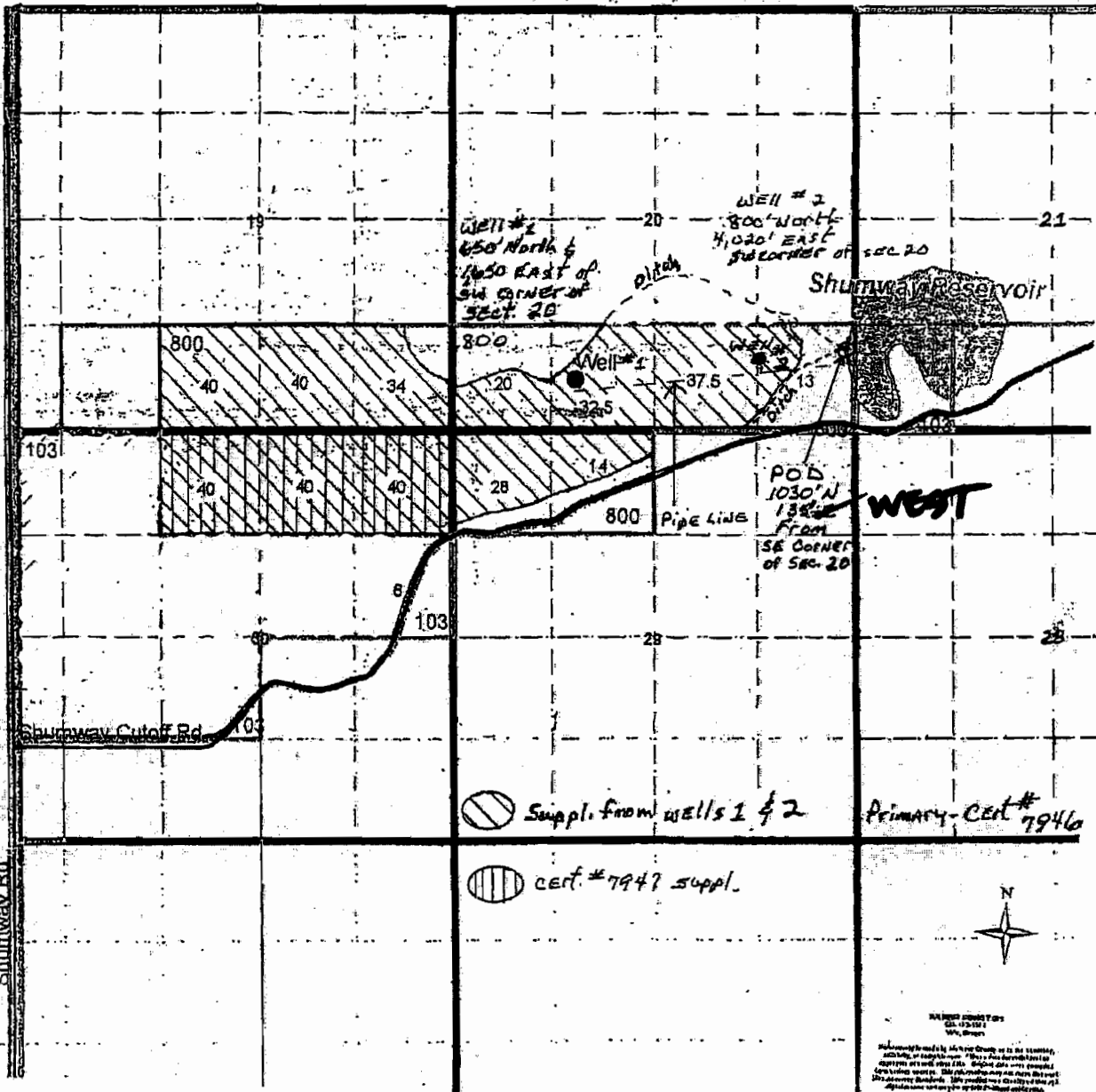

G-17401

RECEIVED
JUN 21 2011
WATER RESOURCES DEPT
SALEM, OREGON

RECEIVED
NOV 17 2011
WATER RESOURCES DEPT
SALEM, OREGON

Application G-17401, Joe and Joyce McKay

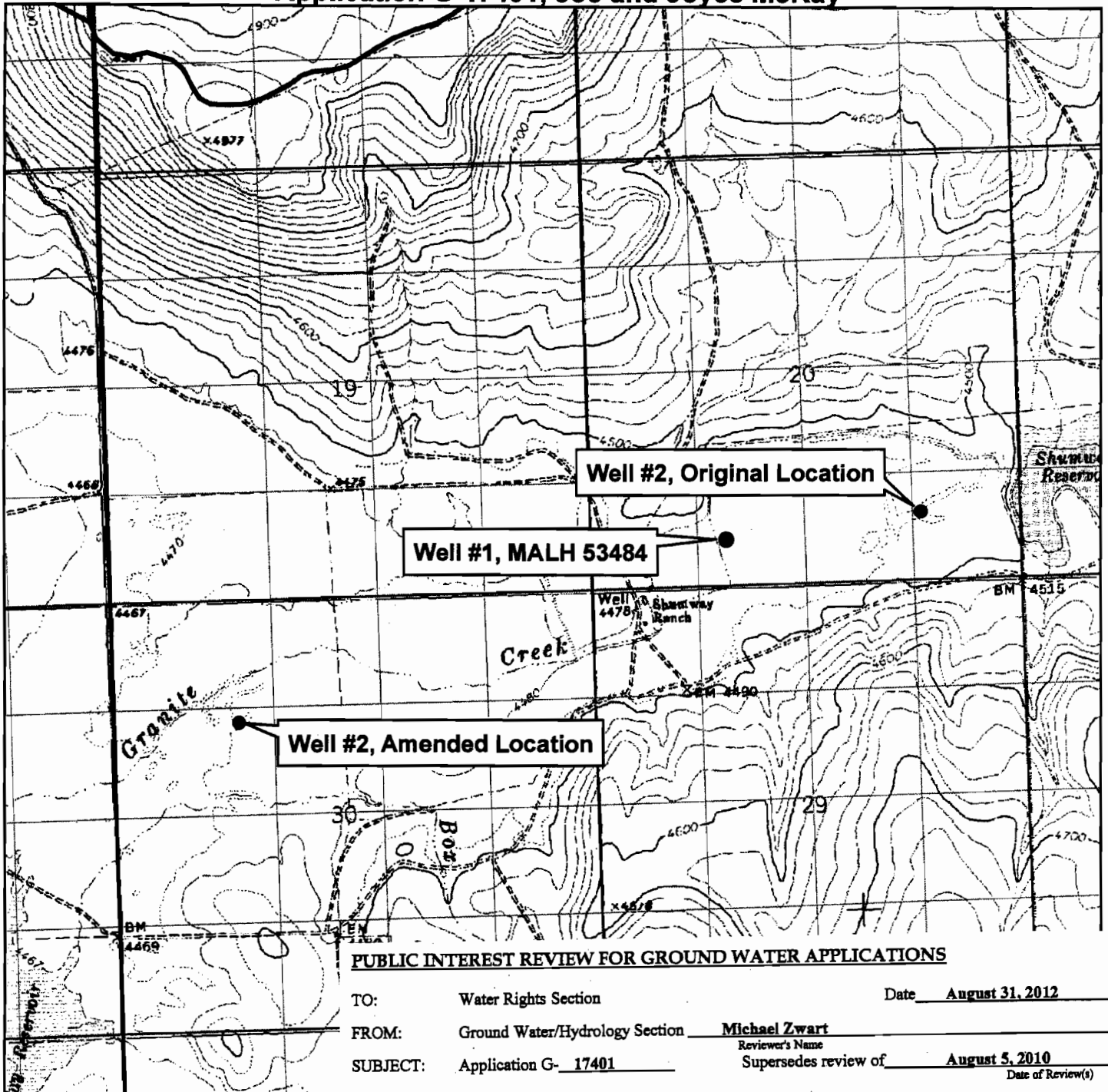

PUBLIC INTEREST REVIEW FOR GROUND WATER APPLICATIONS

TO: Water Rights Section Date August 31, 2012
 FROM: Ground Water/Hydrology Section Michael Zwart
Reviewer's Name
 SUBJECT: Application G- 17401 Supersedes review of August 5, 2010
Date of Review(s)

PUBLIC INTEREST PRESUMPTION: GROUNDWATER

OAR 690-310-130 (1) *The Department shall presume that a proposed groundwater use will ensure the preservation of the public welfare, safety and health as described in ORS 537.525. Department staff review ground water applications under OAR 690-310-140 to determine whether the presumption is established. OAR 690-310-140 allows the proposed use be modified or conditioned to meet the presumption criteria. This review is based upon available information and agency policies in place at the time of evaluation.*

A. **GENERAL INFORMATION:** Applicant's Name: Joe and Joyce McKay County: Malheur

- A1. Applicant(s) seek(s) 3.0 cfs from two well(s) in the Malheur Basin,
 _____ subbasin Quad Map: Shumway Reservoir
- A2. Proposed use: Irrigation, 379 ac/Storage Seasonality: 3/1 - 10/31 (Irr.); 11/1 - 2/28 (Storage)
- A3. Well and aquifer data (attach and number logs for existing wells; mark proposed wells as such under logid):

Well	Logid	Applicant's Well #	Proposed Aquifer*	Proposed Rate(cfs)	Location (T/R-S QQ-Q)	Location, metes and bounds, e.g. 2250' N, 1200' E fr NW cor S 36
1	MALH 53484	1	Bedrock	1.337	23S/39E-20 SE-SW	650' N, 1650' E fr SW cor S 20
2	Proposed	2	Bedrock	1.663	23S/39E-30 SW-NW	43.548476, -117.988003

Legend

- m_zwart_dig_wells
- Obs Well Current
- Obs Well Non-Current
- State Obs Well Current
- State Obs Well Non-Current
- Other Wells
- wab_gw

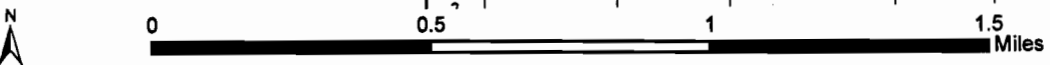

WORK COPY

THIS MAP WAS PREPARED FOR
ASSESSMENT PURPOSE ONLY

T.23S. R.39E. W.M.
MALHEUR COUNTY
1" = 2000'

23S 39E

JOE McKey
Cell#
541.709.0428

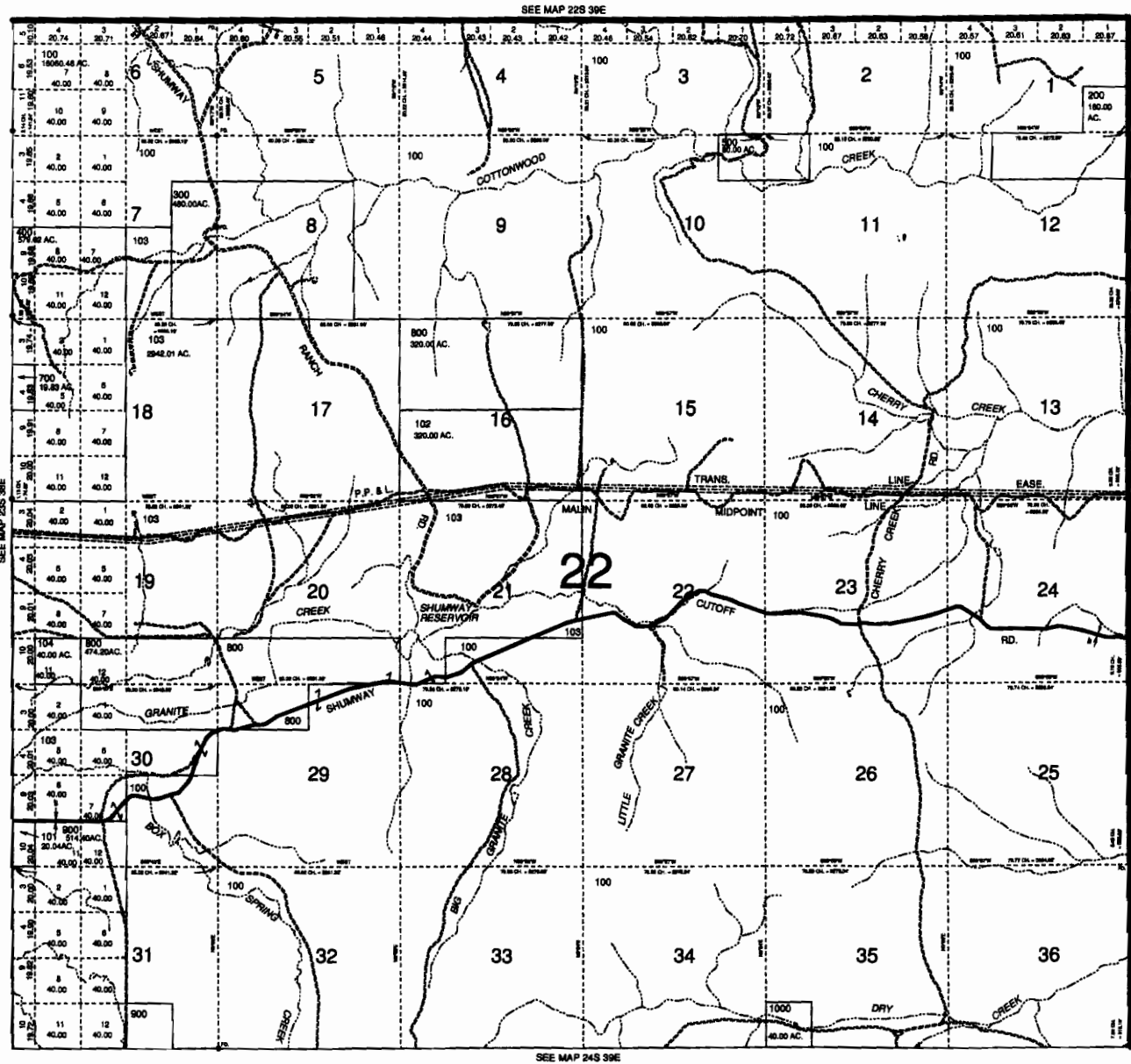
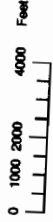

RECEIVED BY OWRD

OCT 2 2 2012

SALEM, OR

Revised by
DBJ
Aug 21, 2003
23S 39E