

APPLICATION MAP

FOR

**MELINDA CAUVIN AND
LOREN WALCH**

T36S, R7E, Sec.'s 5, 6, 8 & 9, W.M.
KLAMATH COUNTY, OREGON
APPLICATION No. G-16804

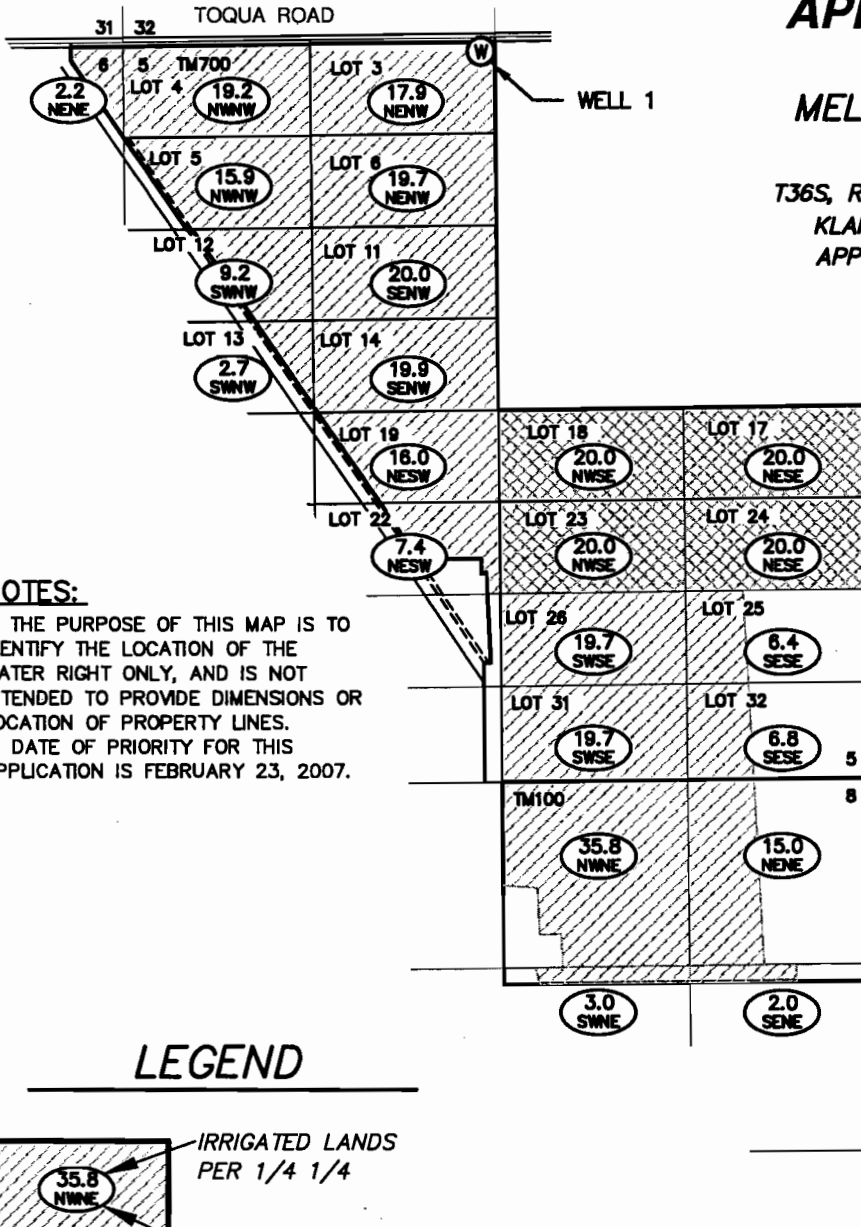

NOTES:

1. THE PURPOSE OF THIS MAP IS TO IDENTIFY THE LOCATION OF THE WATER RIGHT ONLY, AND IS NOT INTENDED TO PROVIDE DIMENSIONS OR LOCATION OF PROPERTY LINES.
2. DATE OF PRIORITY FOR THIS APPLICATION IS FEBRUARY 23, 2007.

LEGEND

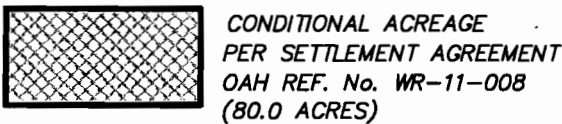
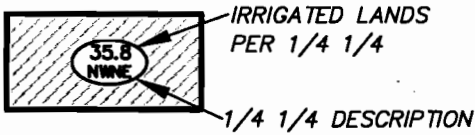

TM300 TAX MAP NUMBER

LOT 3 GOVERNMENT LOT NUMBER

TAX LOT BOUNDARY
1/4 1/4 LINE

ROADS

DITCH/CANAL

Ⓜ PROPOSED WELL

WELL TIE:
80' SOUTH AND 100' WEST FROM
THE NORTH 1/4 CORNER, SECTION
5 LOCATED IN THE NE1/4 NW1/4
SEC. 5

RECEIVED

APR 02 2012

WATER RESOURCES DEPT
SALEM, OREGON

ADKINS
SINCE 1983

CONSULTING
ENGINEERS, INC.

Engineers ▲ Planners ▲ Surveyors

2950 Shasta Way · Klamath Falls, Oregon 97603 · (541) 884-4666 · FAX (541) 884-5335

4/2/12

Oregon · California
cauvin-base

2666-0101

Application Map

for

MELINDA CAUVIN & LOREN WALCH
T36S, R7E, Sec.'s 5, 6, 8 & 9 W.M.
Klamath County, Oregon