

LEGEND

DISCRIPTION	SYMBOLS
SECTION LINE	—————
QUARTER LINE	- - - - -
QUARTER-QUARTER LINE	- - - - -
PHIPPS CREEK	—————
BROGAN DITCH	- - - - -
GATED PIPE	- G - G - G -
BURIED PIPE	- B - B - B -
HILL ROAD	—————
FARM LAND	—————

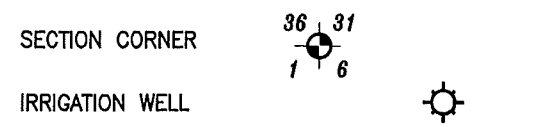

ABBREVIATIONS

CERT. No.	CERTIFICATE NUMBER
(P)	PRIMARY
(S)	SUPPLEMENTAL

NEW WELL ACREAGES

SECTION 29:	NW¼NW¼: 27.10 AC. TL3900 (P) SW¼NW¼: 17.00 AC. TL3900 (P) NW¼SW¼: 13.20 AC. TL3800 (S) SW¼SW¼: 6.10 AC. TL3800 (S)
SECTION 30:	NE¼NE¼: 22.40 AC. TL 2600 (S) SE¼NE¼: 36.00 AC. TL3600 (S) NE¼SE¼: 39.00 AC. TL 3700 (S) NW¼SE¼: 6.20 AC. TL 3500 (S) SE¼SE¼: 39.00 AC. TL 3700 (S) SW¼SE¼: 21.20 AC. TL 3500 (S)
SECTION 32:	NW¼NW¼: 31.10 AC. TL4500 (S) NE¼NW¼: 9.40 AC. TL4500 (S) TOTAL : 269.60 AC.

RECEIVED

DEC 05 2011



WATER RESOURCES DEPT
SALEM, OREGON

DISCLAIMER

I, STEWART R. EDWARDS, HEREBY CERTIFY: THAT THIS MAP WAS MADE TO BE PART OF THE APPLICATION FOR WATER RIGHTS. SECTIONAL LINES SHOWN ARE APPROXIMATE AND THIS MAP IS NOT INTENDED FOR ANY OTHER USE AND DOES NOT GUARANTEE LAND OWNERSHIP.

G-17810

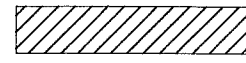
WATER RIGHTS

NEW PRIMARY WATER RIGHTS FROM WELLS MALH 52005, MALH 52013 & Singleton 1.	
SUPPLEMENTAL WATER RIGHTS FROM WELLS MALH 52005, MALH 52013 & Singleton 1.	
SUPPLEMENTAL WATER RIGHTS FROM WELLS MALH 52005 & MAHL 52050.	

WELL LOCATIONS

WELL No. 52005:	1266' SOUTH AND 147' EAST OF THE NW CORNER SECTION 29, T15S., R.43 E., W.M.
WELL No. 52013:	1357' NORTH AND 735' EAST OF THE SW CORNER SECTION 29, T15S., R.43 E., W.M.
WELL SINGLETON 1:	19' SOUTH AND 253.1' EAST OF THE NW CORNER SECTION 32, T15S., R.43E., W.M.

CURRENT TAX LOT & OWNERSHIP

15S43 TL2600:	PHILIP WORSHAM UNDIVIDED 1/2 AND LENA WORSHAM UNDIVIDED 1/2.
15S43 TL3500:	PATRICK J. MCGOURTY, MARCIA L. MCGOURTY AND MICHAEL J. MCGOURTY.
15S43 TL3600:	MARY LU BAGLEY- OWNER-CONTRACT: PATRICK MCGOURTY & MARCIA MCGOURTY, h&w, AND MICHAEL MCGOURTY & AMY MCGOURTY, h&w.
15S43 TL3700:	PATRICK J. MCGOURTY & MARCIA L. MCGOURTY, h&w, AND EDWARD MCGOURTY FAMILY TRUST AND HELEN K. MCGOURTY FAMILY TRUST.
15S43 TL3800:	MICHAEL J. MCGOURTY
15S43 TL3900:	MICHAEL J. MCGOURTY
15S43 TL4500:	MICHAEL J. MCGOURTY

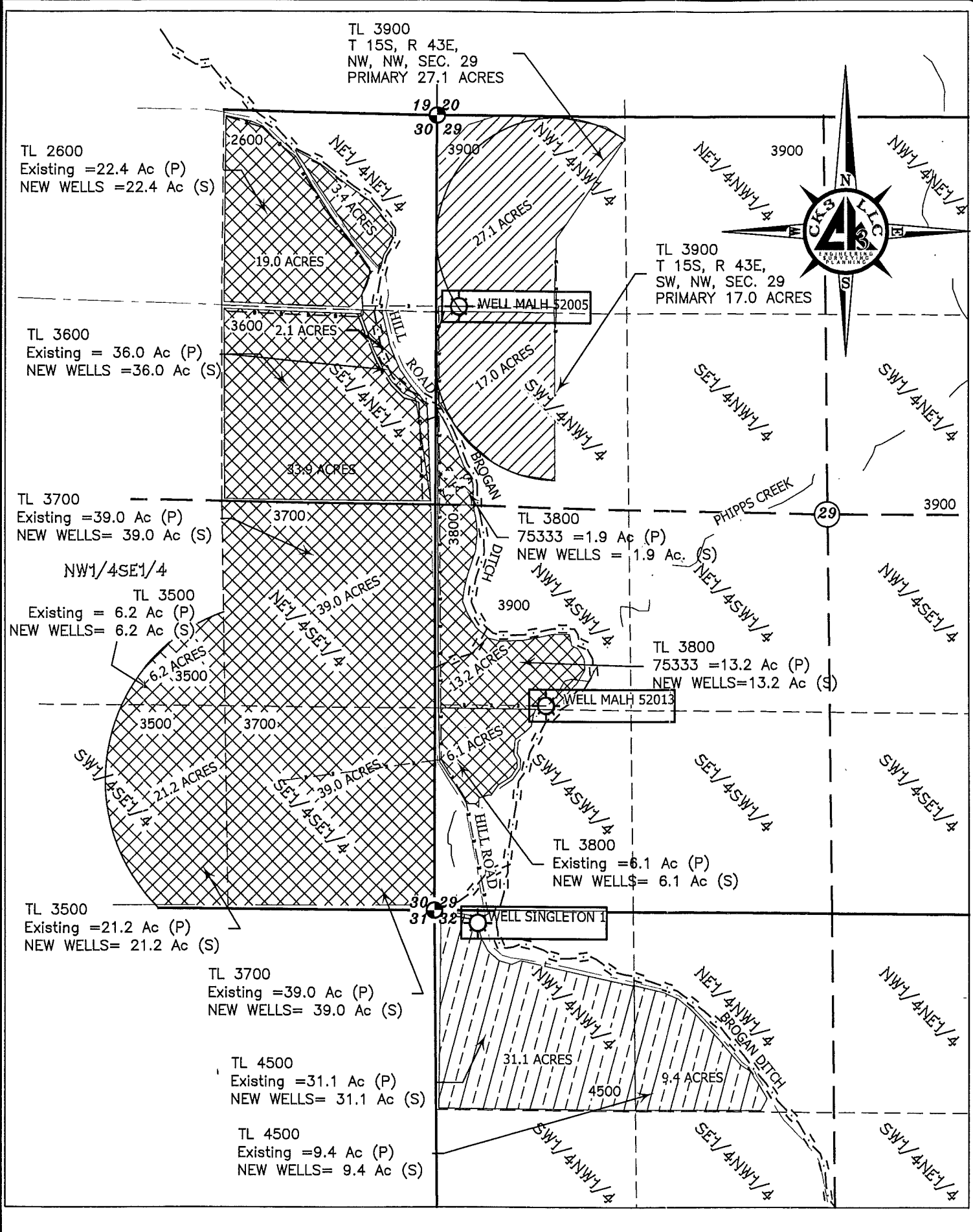
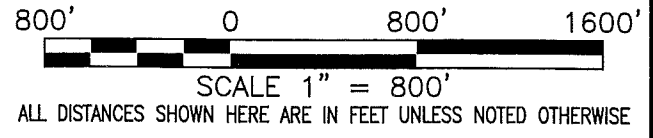

ENG. BY:	Dean Cummings
APR. BY:	Stewart Edwards
DWG. BY:	DKC
DATE:	Nov. 22, 2011

#	REVISION	DATE
01		
02		
03		
04		

APPLICATION MAP
T 15 S, R 43 E,
SEC. 29, 30 & 32, W.M.
MALHEUR COUNTY, OREGON

MICHAEL MCGOURTY
2945 Bit Road
Brogan, OR 97903

CKS, LLC
368 S.W. 5th Avenue
Ontario, Oregon 97914
Phn: (541) 889-5411
Fax: (541) 889-2074

CIVIL-STRUCTURAL-ELECTRICAL
ENGINEERING, SURVEYING & PLANNING

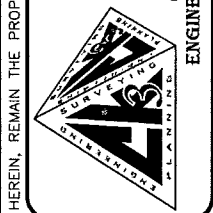

WRI
SHEET: 1 OF 1
JOB: WO-04003

THIS DRAWING, & ALL INFORMATION, HEREIN, REMAIN THE PROPERTY OF CKS, LLC. ALL RIGHTS ARE EXPRESSLY RESERVED & IT MAY NOT BE REPRODUCED IN WHOLE OR IN PART WITHOUT THE EXPRESSED WRITTEN CONSENT OF CKS, LLC.