

G:\1000\1007\101\03\Cad\Water\W1007\01_03_F1_Site 10:25 03/07/2005 SS

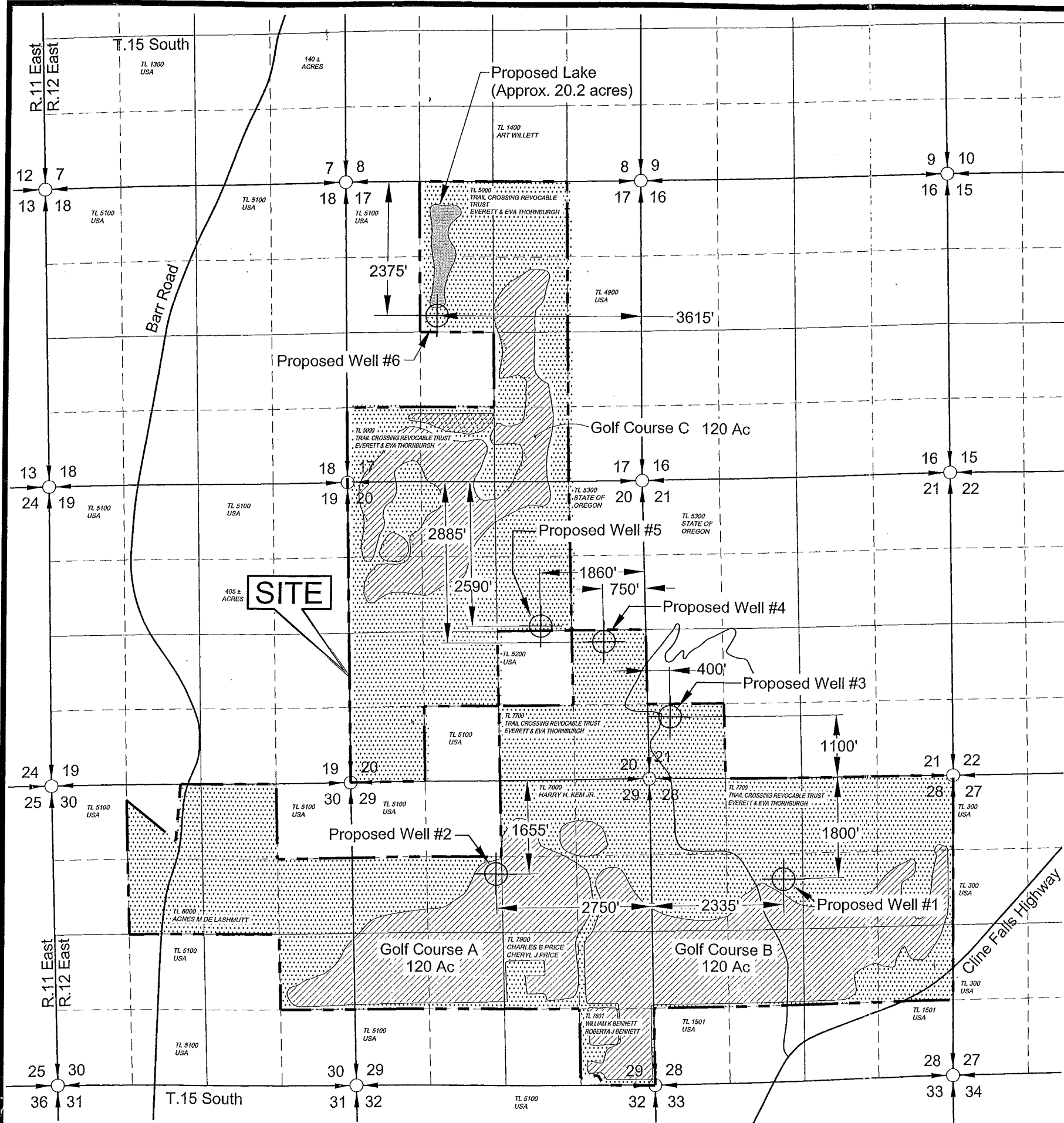

EXPLANATION

- Place of use for Golf Courses
- Place of use for Quasi-Municipal uses.
- Planning Boundary Line
- Approximate Location for Proposed Water Supply Wells

Proposed Locations of Water Use
 Section 17, T.15S., R.12E, W.M.
 Section 20, T.15S., R.12E, W.M.
 Section 21, T.15S., R.12E, W.M.
 Section 28, T.15S., R.12E, W.M.
 Section 29, T.15S., R.12E, W.M.
 Section 30, T.15S., R.12E, W.M.

NOTES

1. THIS MAP WAS PREPARED FOR THE PURPOSE OF IDENTIFYING THE LOCATION OF WATER RIGHTS ONLY AND IS NOT INTENDED TO PROVIDE LEGAL DIMENSIONS OR LOCATIONS OF PROPERTY OWNERSHIP LINES.

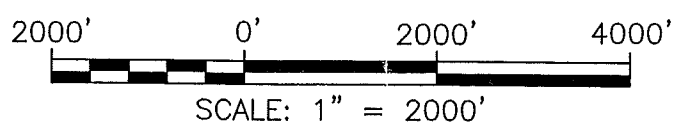

Certified Water Rights Examiner
 449 WRE
 DAVID J. NEWTON
 JAN. 16, 1996
 STATE OF OREGON

RECEIVED
 MAR 10 2005
 WATER RESOURCES DEPT
 SALEM OREGON

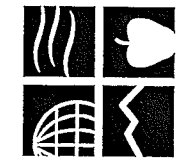

NEWTON CONSULTANTS INC.
 Earth, Water and Rock Specialists
 Ph: 503 742-1800
 Fax: 503 742-1801

Groundwater Permit Application Map
 Thornburgh Resort
 Deschutes County, Oregon

DESIGNED BY: J. Newton	DRAWN BY: S. Schenck	DATE: January 2005	PROJECT NO. 1007-101-03	FIGURE 1
------------------------	----------------------	--------------------	-------------------------	----------

app # G16385