

LEGEND

DISCRIPTION SYMBOLES

| | |
|---|-------------------------|
| SECTION LINE | --- |
| QUARTER-QUARTER LINE | ---- |
| TAX LOT LINE | --- |
| CREEK | --- |
| IRRIGATION CANAL | - - - - - - - - - - |
| FENCE | - x - x - x - x - |
| SECTION CORNER | 36 1 31 1 6 |
| RECOGNIZED SURVEY CORNER | ⊙ |
| IRRIGATION PUMP/WELL | ⊕ |
| PRIMARY WATER RIGHT AREAS FROM PROPOSED OBENDORF WELL #2 | + + + + + 1.50 ACRES |
| SUPPLEMENTAL WATER RIGHT AREAS FROM PROPOSED OBENDORF WELL #2 | 49.00 ACRES |
| PRIMARY WATER RIGHT AREAS FROM PROPOSED OBENDORF WELL #1 | ▒▒▒▒▒ 35.40 ACRES |
| SUPPLEMENTAL WATER RIGHT AREAS FROM PROPOSED OBENDORF WELL #1 | ▨▨▨▨▨ 443.00 ACRES |
| PRIMARY WATER RIGHT AREAS FROM EXISTING JACA WELL #1 | ▽▽▽▽▽ 192.40 ACRES |

| PRIMARY WATER RIGHT PLACE OF USE (SEC., 1/4 1/4, ACRES, TAX LOT) | | | |
|--|----------------------|------------------------------|-----------------------|
| T.30 S. R. 46 E. SECTION 9: | | T.30 S. R. 46 E. SECTION 15: | |
| (4.80 AC.) | NESW 1.00 AC. TL2900 | (212.80 AC.) | SWNE 17.30 AC. TL2900 |
| | NWSW 3.80 AC. TL2900 | | NWNE 3.50 AC. TL2900 |
| | | | SESE 5.20 AC. TL2900 |
| | | | SWSE 26.50 AC. TL2900 |
| | | | NWSE 24.90 AC. TL2900 |
| | | | NESW 31.40 AC. TL2900 |
| | | | SESW 31.40 AC. TL2900 |
| | | | SWSW 31.40 AC. TL2900 |
| | | | NWSW 31.40 AC. TL2900 |
| | | | SESW 31.40 AC. TL2900 |
| | | | NWSE 29.5 AC. TL2900 |
| | | | SWNE 29.5 AC. TL2900 |
| | | | SWNW 4.30 AC. TL2900 |
| | | | NWNW 2.50 AC. TL2900 |

| SUPPLEMENTAL WATER RIGHT PLACE OF USE (SEC., 1/4 1/4, ACRES, TAX LOT) | | | |
|---|-----------------------|------------------------------|-----------------------|
| T.30 S. R. 46 E. SECTION 9: | | T.30 S. R. 46 E. SECTION 10: | |
| (236.00 AC.) | NESE 29.50 AC. TL2900 | (121.70 AC.) | SENW 24.50 AC. TL2900 |
| | SESE 29.50 AC. TL2900 | | NESW 24.50 AC. TL2900 |
| | SWSE 29.50 AC. TL2900 | | SESW 15.00 AC. TL2900 |
| | NWSE 29.50 AC. TL2900 | | SWSW 28.70 AC. TL2900 |
| | NESW 29.50 AC. TL2900 | | NWSW 29.00 AC. TL2900 |
| | SESW 29.50 AC. TL2900 | | |
| | SWSW 29.50 AC. TL2900 | | |
| | NWSW 29.50 AC. TL2900 | | |

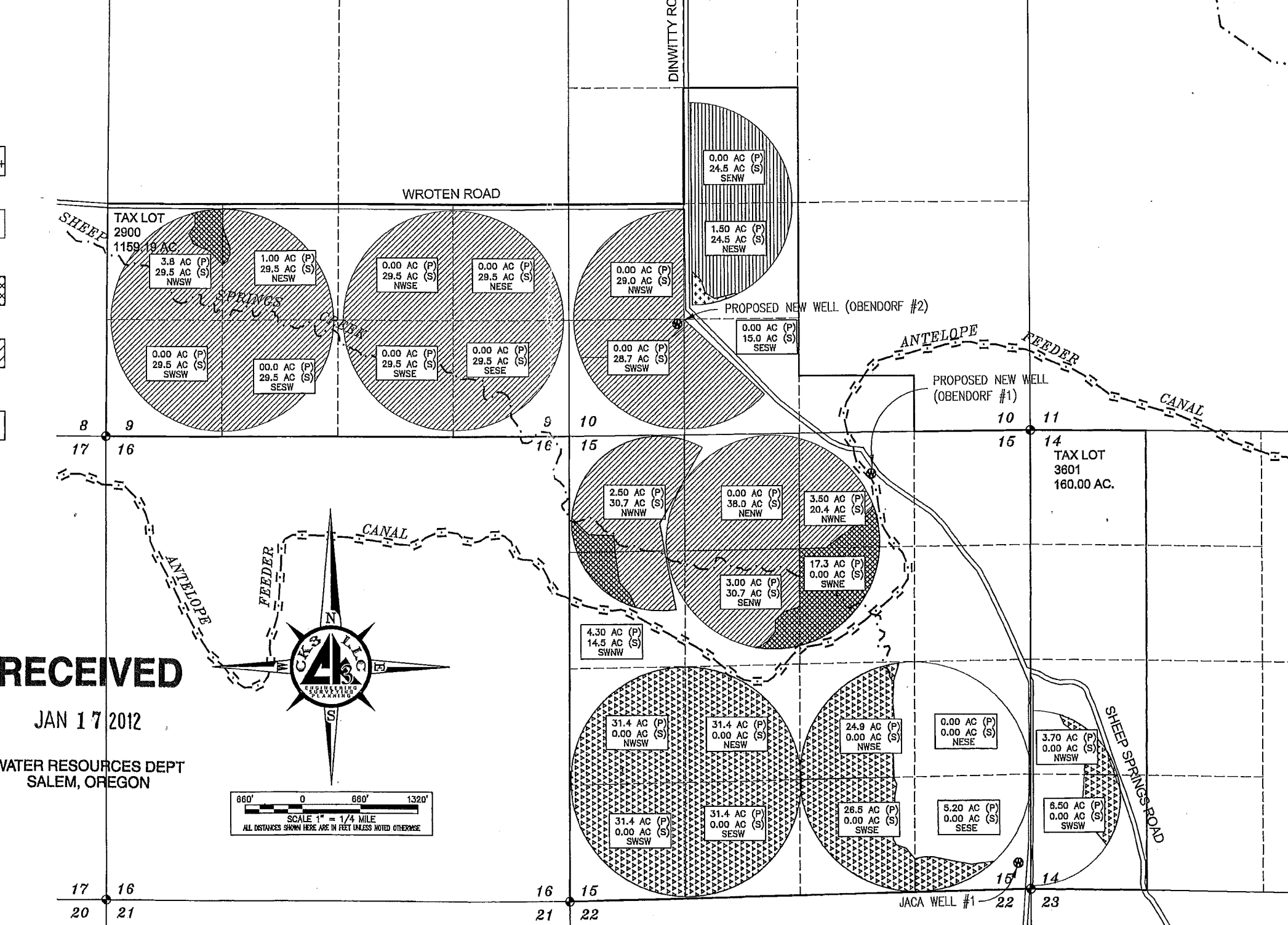

LOCATION OF WELLS:

OBENDORF WELL #1
500' SOUTH AND 1850' WEST OF THE NE CORNER SECTION 15, T30S., R.46 E., W.M.

OBENDORF WELL #2
1290' NORTH AND 6500' EAST OF THE SW CORNER SECTION 9, T30S., R.46 E., W.M.

JACA WELL #1
300' NORTH AND 140' WEST OF THE SE CORNER SECTION 15, T30S., R.46 E., W.M.

RECEIVED
JAN 17 2012

WATER RESOURCES DEPT
SALEM, OREGON

SCALE 1" = 1/4 MILE
ALL DISTANCES SHOWN HERE ARE IN FEET UNLESS NOTED OTHERWISE

ENG. BY: NA
APR. BY: SRE
DWG. BY: PJW
DATE: 10/18/11

| # | REVISION | DATE |
|----|----------------------|---------|
| 01 | REVISED AS PER OWNER | 1/17/12 |
| 02 | | |
| 03 | | |
| 04 | | |

WATER RIGHT APPLICATION MAP
T 30 S, R 46 E,
SEC. 9, 10, 14 & 15, W.M.
MALHEUR COUNTY, OREGON
BROCK & PHILIP OBENDORF FARMS
26538 SAND ROAD
PARMA, ID. 83660

CKS, LLC
368 S.W. 5th Avenue
Ontario, Oregon 97114
Phn: (541) 889-5411
Fax: (541) 889-2074
CIVIL-STRUCTURAL-ELECTRICAL
ENGINEERING, SURVEYING & PLANNING

WRI
SHEET: 1 OF 1
JOB: CO-11013

THIS DRAWING, & ALL INFORMATION HEREIN, REMAIN THE PROPERTY OF CKS, LLC. ALL RIGHTS ARE EXPRESSLY RESERVED & IT MAY NOT BE REPRODUCED IN WHOLE OR IN PART WITHOUT THE EXPRESSED WRITTEN CONSENT OF CKS, LLC.