

RECEIVED

JAN 26 2012

WATER RESOURCES DEPT
SALEM, OREGON

SE Grizzly Rd
12 S 15 E
28

SE Hay Creek Rd

Willow Creek

Newbill Creek

Tax lot 2400

22

23

Existing Well #1 L108445
137' East and 1087' North
of Center Section 27

Center Section 27

Proposed Well #2
250' East and 130' South
of Center Section 27

Tax lot 2400

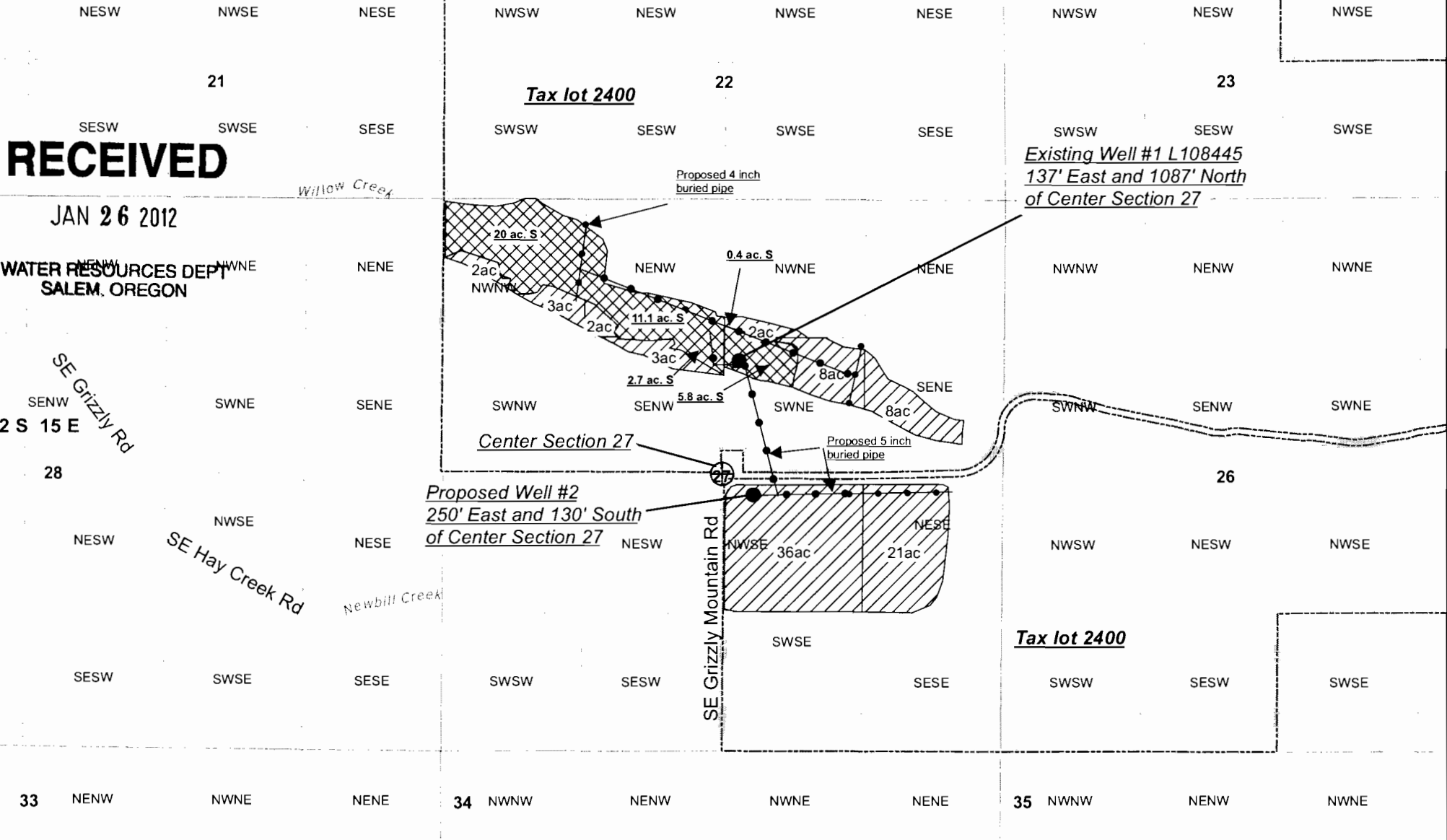

Map Disclaimer:
This product is for informational purposes and may not have been prepared for, or be suitable for legal, engineering, or surveying purposes. Users of this information should review or consult the primary data and information sources to ascertain the usability of the information.
This map is not intended to display property lines

Disclaimer: This listing is the result of a manual search of the records of the Watermaster's Plat Cards and the WRIS database. The listing has not been field checked. That a right is of record is no guarantee that it has not been abandoned under the conditions of ORS 540.610. The plat card records of listed by the 40.0 acre quarter-quarter within a section. If the water right listed within a quarter-quarter is on more than one tax lot, this office has not itemized that water rights for each tax lot - only a survey could accurately depict how much of the water rights are on each tax lot

- Ground Water Primary
- Existing SW Primary, Supplemental GW
- Tax Lot 2400
- Townships
- Sections
- Quarter quarters
- Streets
- Water bodies
- Glaciers/snow fields
- Islands
- Wet areas
- Perennial
- Intermittent or seasonal
- Ephemeral

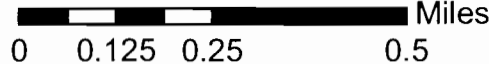

1 Inch = 1320 Feet

G-17526

Glenn Fessler
Ground Water Application Map
Jefferson County, OR

Total Primary GW Irrigation : 85.0 ac
Total Supplemental GW : 39.9 ac

Map made by David Bates Assistant Watermaster
Dist 11 Bend, OR 1-26-2012

Revised 1-26-2012 New Map Scale