

ROBERT L. and LEANN R. MCKEE
**SURFACE WATER RIGHT, GROUND WATER RIGHT,
 and RESERVOIR APPLICATION MAP**

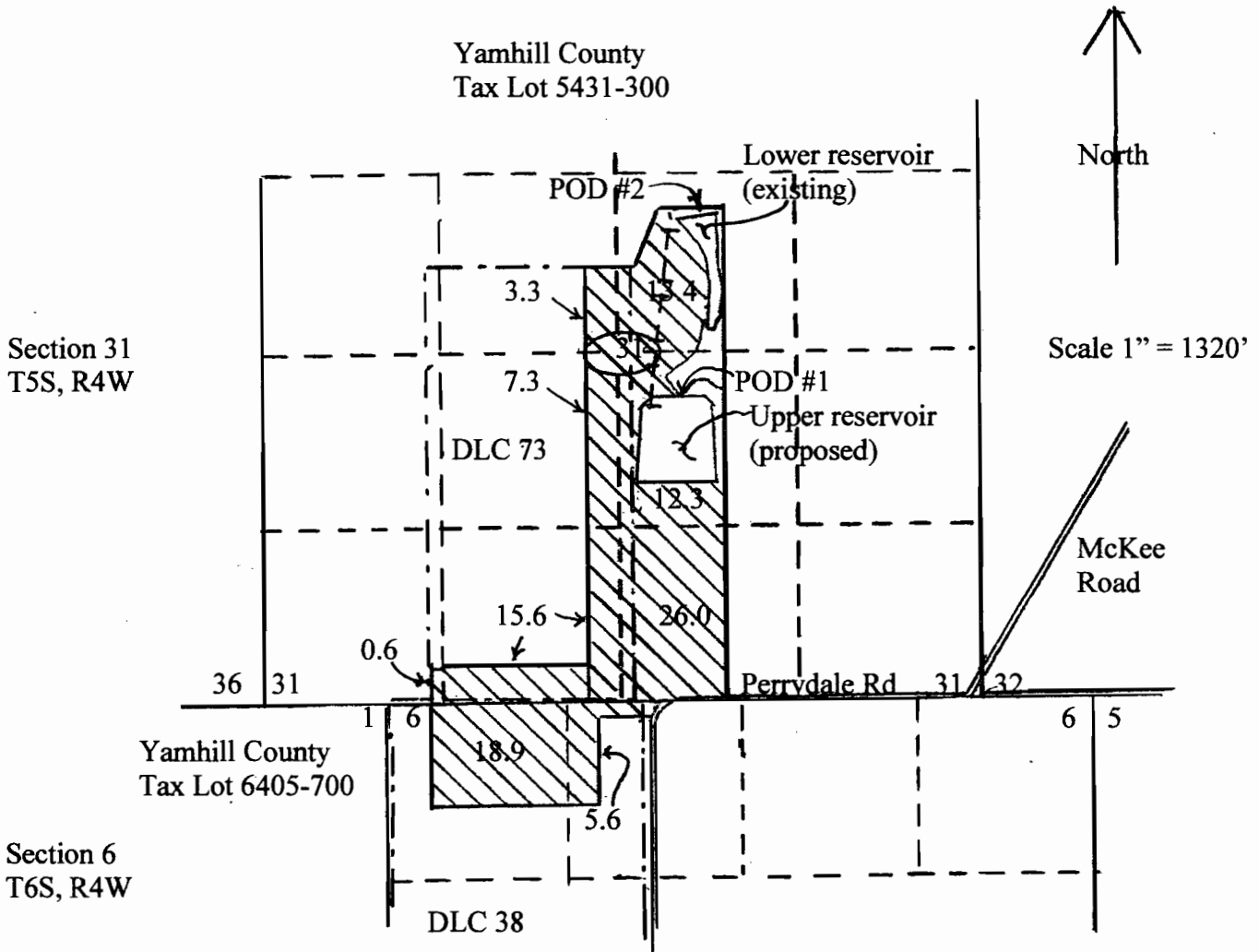

POD #1 for upper reservoir is located 400' east and 350' south from the center of Section 31, T5S, R4W
 POD #2 for lower reservoir is located 550' east and 1000' north from the center of Section 31, T5S, R4W (existing reservoir P-77020)

- Area (103.4 acres) to be irrigated
- DLC boundary
- Pipeline

Note: The 1/4 1/4 lines have been projected using tax lot maps, government land survey maps, an aerial photograph and best professional judgment.

This map was prepared for the purpose of identifying the location of a water right only and is not intended to provide legal dimensions or location of property ownership lines.

RECEIVED
 JUL 06 2011
 WATER RESOURCES DEPT
 SALEM, OREGON

Certified Water Rights Examiner
 #449WRE
Leland A. Hardy
 Leland A. Hardy
 June 11, 1998
 STATE OF OREGON

G-17474

RENEWAL DATE: 6/30/2013