

SE 1/4 SEC. 27 T.5N. R.28E. W.M. **RECEIVED**

MICHAEL ARTERBURN  
 Permit Amendment Application map

JUN 22 1995

WATER RESOURCES DEPT.  
 SALEM, OREGON

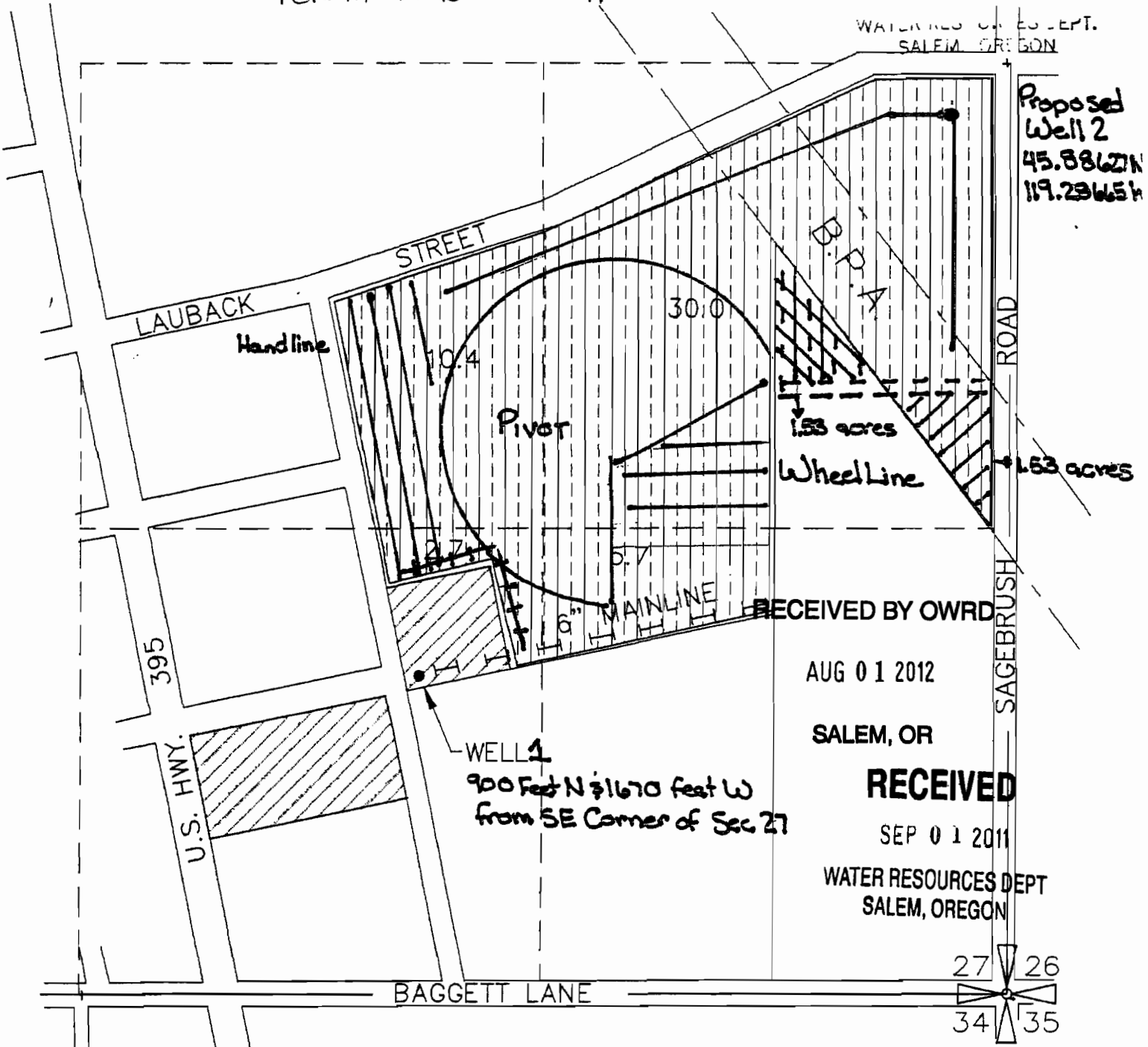

Proposed Well 2  
 45.88621N  
 119.29654E

**RECEIVED BY OWRD**

AUG 01 2012

SALEM, OR

**RECEIVED**



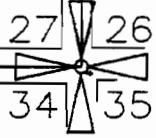

SEP 01 2011

WATER RESOURCES DEPT.  
 SALEM, OREGON

WELL 1  
 900 Feet N & 1670 feet W  
 from SE Corner of Sec 27



POINT OF DIVERSION 1670' WEST AND 900' NORTH OF THE SOUTHEAST CORNER OF SECTION 27, T.5N. R.28E. W.M.

-  INDUSTRIAL
-  IRRIGATION FOR EROSION CONTROL
-  To Land - 1.53 acres
-  From Land - 1.53 acres

Application No G-14110  
 Permit No G12172

*Neil H. Schreiner*  
 6/15/95

1011455

NOTE: THE PURPOSE OF THIS MAP IS TO IDENTIFY THE APPROXIMATE LOCATION OF THE WATER RIGHT. IT IS NOT INTENDED TO PROVIDE INFORMATION RELATIVE TO THE LOCATION OF PROPERTY OWNERSHIP BOUNDARY LINES.



**LEGEND:**

- FOUND 5/8" I REBAR SET BY ROBERTS IN 1995 SURVEY FOR ARTERBURN, UNLESS NOTED OTHERWISE
- ▲ FOUND 5/8" I REBAR SET BY ME IN 2005 SURVEY FOR ARTERBURN
- SET 5/8"x30" IRON REBAR WITH PLASTIC CAP #951
- ⊙ COMPUTED LOCATION
- (000) OF RECORD, ROBERTS IN 1995 SURVEY FOR ARTERBURN
- (000) OF RECORD, MY IN 2005 SURVEY FOR ARTERBURN
- (000) OF RECORD, DEED

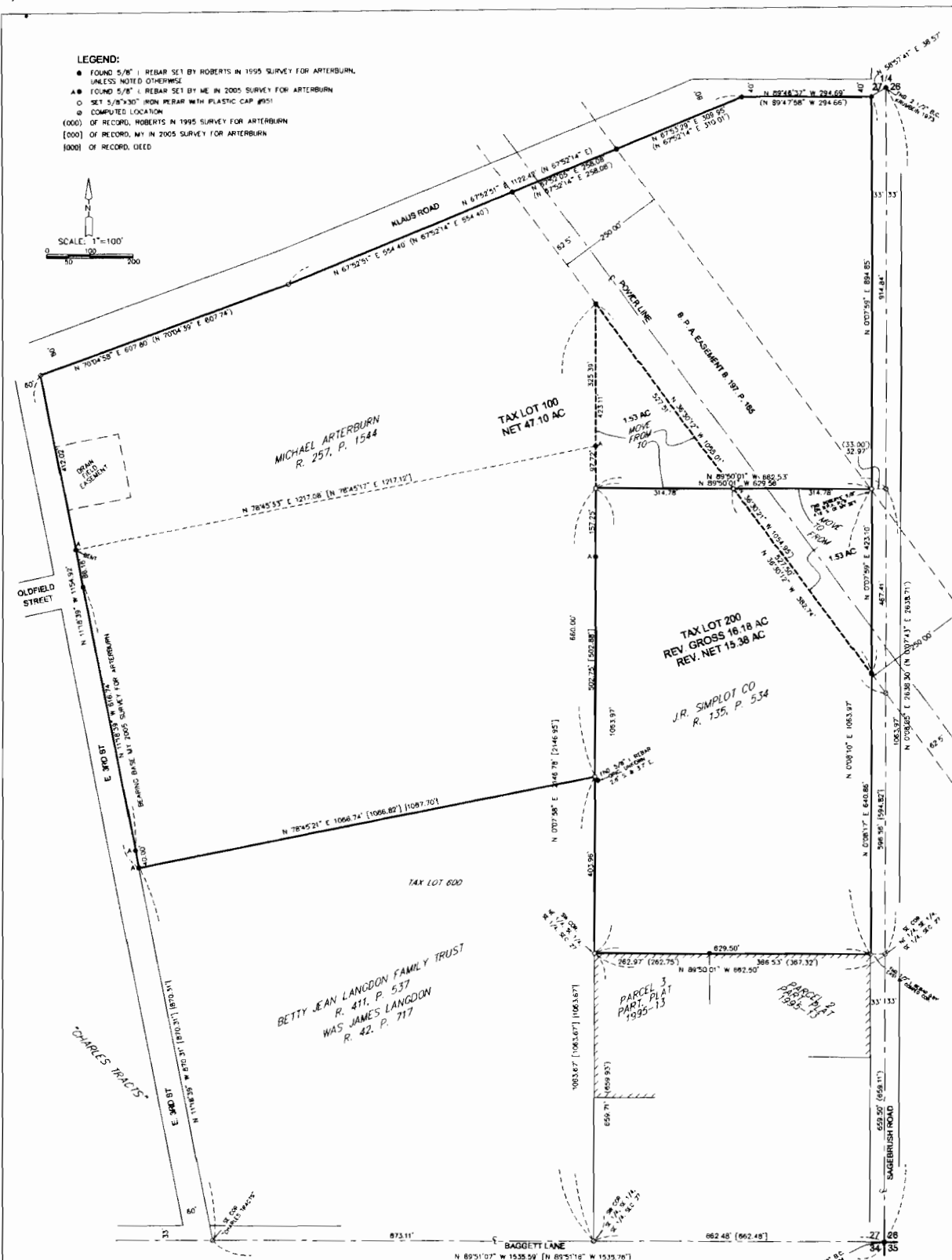
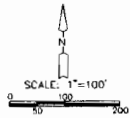

**SURVEYOR'S NARRATIVE:**

THE PURPOSE OF THIS SURVEY IS TO DO A BOUNDARY LINE ADJUSTMENT TO TRADE EQUAL TRACTS OF LAND BETWEEN TAX LOT 100 (ARTERBURN R. 257, P. 1544) AND TAX LOT 200 (J.R. SIMPLOT, R. 135, P. 534) TO SQUARE UP A COMMON BOUNDARY LINE.

GARY ROBERTS SURVEYED ARTERBURN'S TRACT IN 1995 AND I REVISED ARTERBURN'S SOUTH LINE IN A 2005 SURVEY FOR ARTERBURN. MY BEARINGS ARE BASED ON MY 2005 SURVEY. RON MCKINNS SURVEYED SIMPLOTS SOUTH LINE IN PARTITION PLAT 1995-13 AND I HELD HIS SURVEY EXCEPT FOR SAGERBRUSH ROAD RIGHT-OF-WAY WHICH I COMPUTED 0.87 FEET WEST OF A 1/2" IRON REBAR WHICH MCKINNS FOUND AND HELD.

I USED A TOPCON HIPER+ G.P.S. TO CONDUCT THIS SURVEY

REGISTERED PROFESSIONAL LAND SURVEYOR

OREGON JULY 18, 1971 G. DEWITT OWENS 85371 REVISED 7/27/2011

SURVEY FOR A & M SUPPLY & SIMPLOT IN SE 1/4 SEC. 27, T 5 N, R 28 E. WM. UMATILLA COUNTY, OREGON 04/26/2011 JOB# S1101009 EDWARDS SURVEYING P.O. BOX 763 441-567-3336 HERMISTON, OREGON 97838 DRAWN BY JMC

RECEIVED BY OWR

AUG 01 2012

SALEM, OR

RECEIVED

SEP 01 2011

WATER RESOURCES DEPT  
SALEM, OREGON

1011455