

# T4S, R3W, WM

YAMHILL COUNTY

TAX LOT:  
4 3 03 400  
4 3 03 401

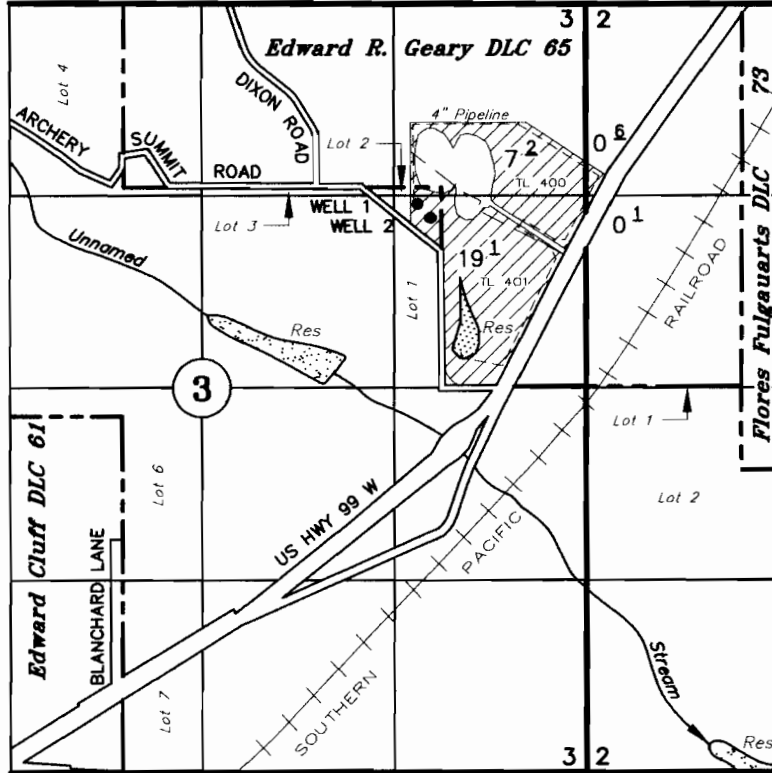

**RECEIVED**

AUG 24 2012

WATER RESOURCES DEPT  
SALEM, OREGON

AUTHORIZED WELL 1: 1282' N & 1092' W OF THE EAST 1/4 COR. OF SEC. 3  
PROPOSED WELL 2: 1170' N & 1070' W OF THE EAST 1/4 COR. OF SEC. 3

## Application for Permit Amendment

(Additional Point of Appropriation)

UNDER

Application No. G-13879 Permit No. G-12793

**Sanders Family Farms, LLC**

**Northwest Farm Credit Services, FLCA**

JUNE 29, 2012  
SCALE: 1" = 1320'



NOTE: This map is for the purpose of identifying the location of water rights and has no intent to dimension or locate property ownership lines.

Renewal Date: December 31, 2013

T011466