

TOWNSHIP 15 SOUTH, RANGE 4 WEST, W.M.

18 17 17 16

19 20 20 21

20 20 21

29 29 28

HORNBuckle DLC #57

LOT 8

HIGHWAY 99 EAST

AYRES RD

LOT 7

50.7 acres

SE 1/4
SE 1/4

2 AC

POD #2
PROPOSED
NEW DIVERSION PT.

POD #1
PROPOSED NEW
DIVERSION POINT



SCALE
1" = 1320'

GROUND WATER APPLICATION MAP

FOR
PETER GRAEPEL

PO BOX 592

JUNCTION CITY, OREGON 97448

541-998-1675

**POD #1: SOUTH 5003'
& WEST 2296' FROM
NE CORNER OF SECTION 20.**

**POD #2: SOUTH 4652'
& WEST 2496' FROM
NE CORNER OF SECTION 20.**

RECEIVED BY OWRD

DEC 17 2012

SALEM, OR

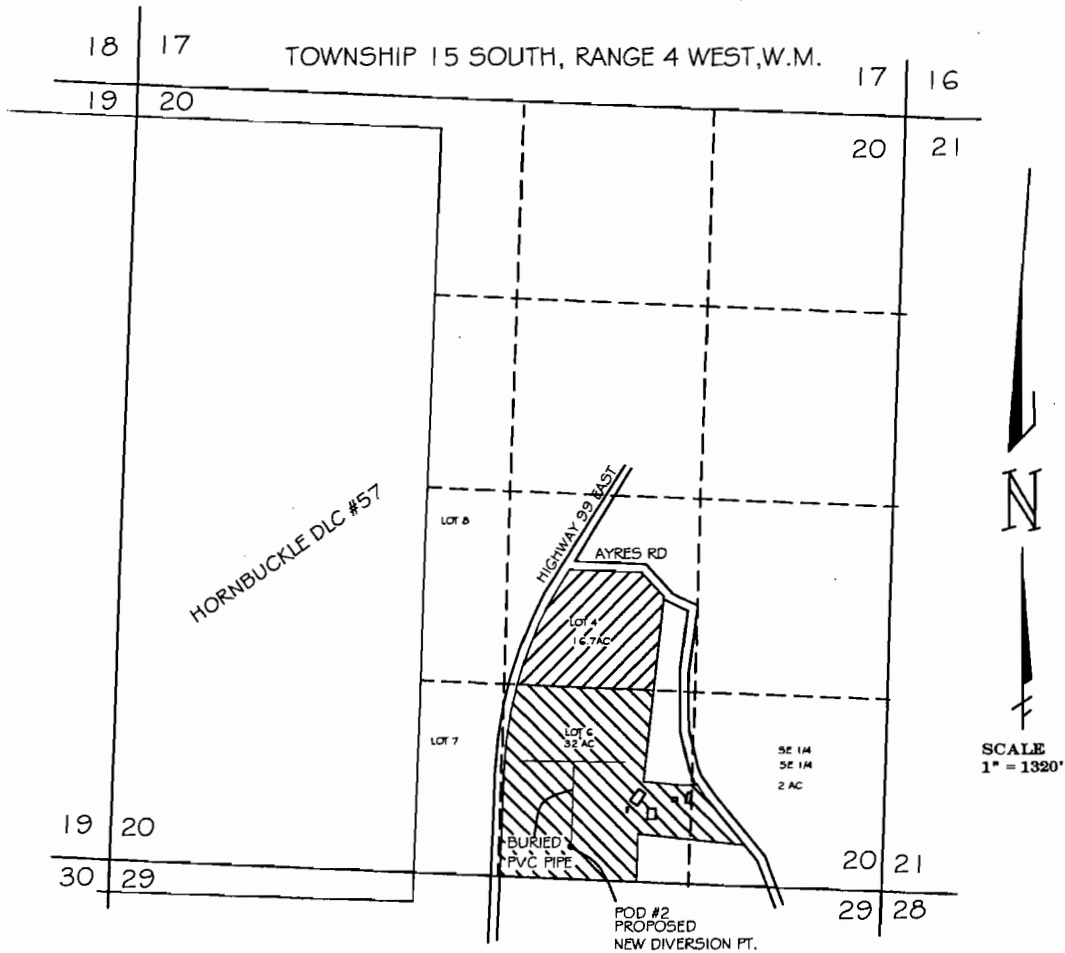

GROUND WATER APPLICATION MAP

FOR
PETER GRAEPEL
 PO BOX 592

JUNCTION CITY, OREGON 97448
 541-998-1675

BY
H. TIMOTHY FASSBENDER, PLS, CWRE
 2896 SARAH LANE
 EUGENE, OR 97408
 541-485-3136

POINT OF DIVERSION LOCATION

POD #2 - SOUTH 5003' & WEST 2296' FROM
 NE COR. SECTION 20

 DENOTES LOCATION OF EXISTING
 WR CERT. 37989

 DENOTES LOCATION OF GROUND
 WATER APPLICATION AREA

NOTE

THIS MAP WAS PREPARED FOR THE PURPOSE
 OF IDENTIFYING THE LOCATION OF THE WATER
 RIGHT ONLY. IT IS NOT INTENDED TO PROVIDE
 DIMENSIONS OR LOCATION OF PROPERTY
 OWNERSHIP LINES.

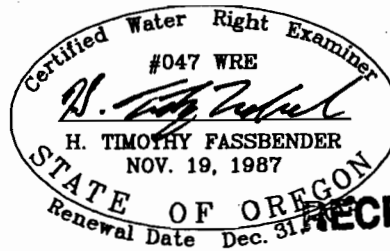

RECEIVED

JUN 13 2012

WATER RESOURCES DEPT
 SALEM OREGON

RECEIVED
 APR 25 2012

WATER RESOURCES DEPT
 SALEM, OREGON

G47563