

T.22 S., R. 33 E., W.M.

MAP TO ACCOMPANY APPLICATION *G-17562*
 For PERMIT
 In the Name of
 Bo Thorenfeldt

RECEIVED BY OWRD

AUG 10 2012

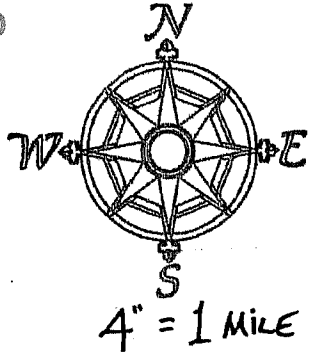

SALEM, OR

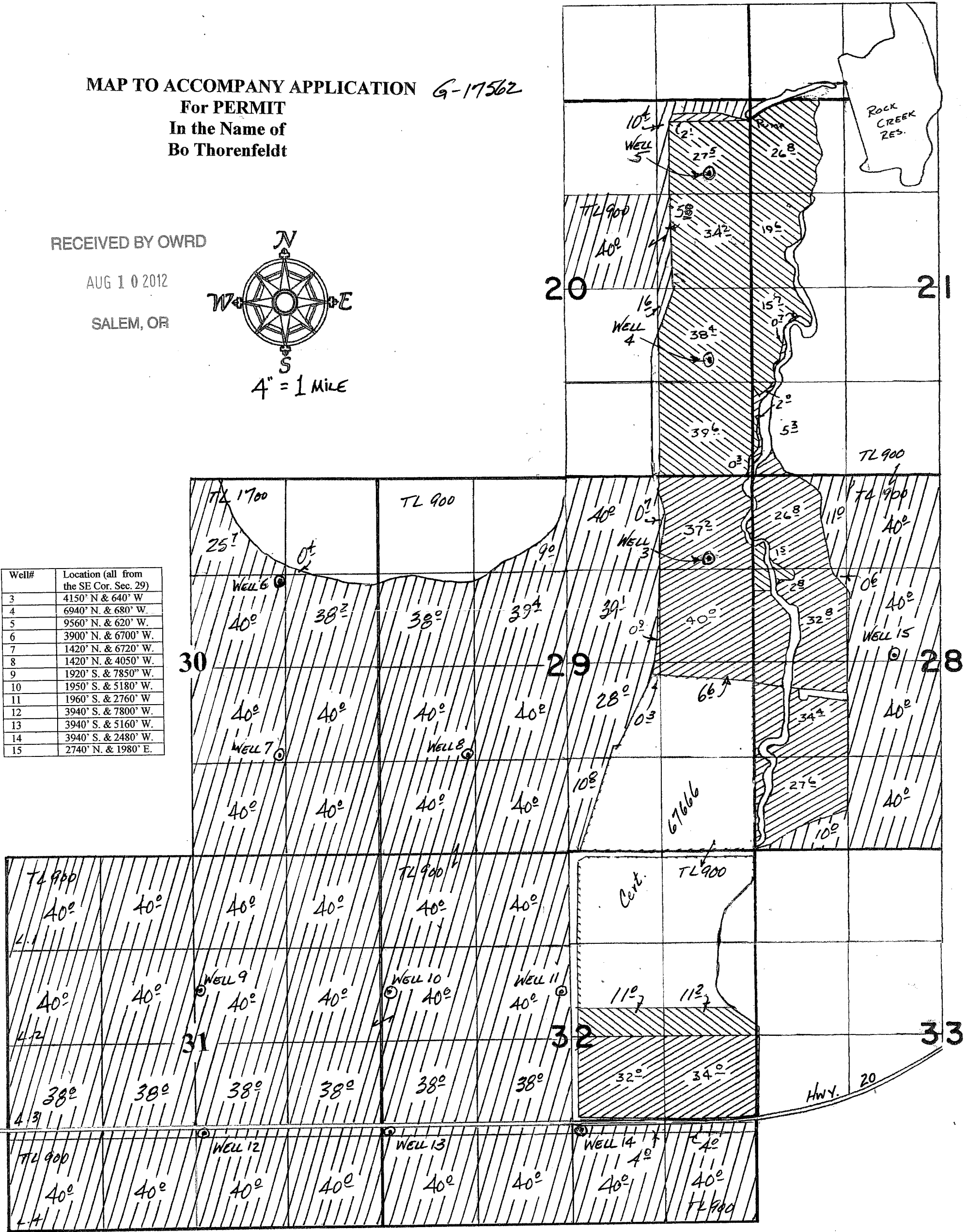

Well#	Location (all from the SE Cor. Sec. 29)
3	4150' N. & 640' W.
4	6940' N. & 680' W.
5	9560' N. & 620' W.
6	3900' N. & 6700' W.
7	1420' N. & 6720' W.
8	1420' N. & 4050' W.
9	1920' S. & 7850' W.
10	1950' S. & 5180' W.
11	1960' S. & 2760' W.
12	3940' S. & 7800' W.
13	3940' S. & 5160' W.
14	3940' S. & 2480' W.
15	2740' N. & 1980' E.

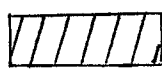

This map is for the purpose of identifying the location of water rights only, and is not intended to provide legal dimensions or locations of property lines.

 PRIMARY
 SUPPLEMENTAL

May 2012
Amended Aug 2012