

PREPARED FOR:
 FISHER FARMS
 GASTON, OREGON
 SITE: DAYTON NURSERY

PERMIT AMENDMENT MAP
 SECTION 19, T4S, R3W, W.M.
 YAMHILL COUNTY, OREGON
 APPL. G-15130, PERMIT G-15650

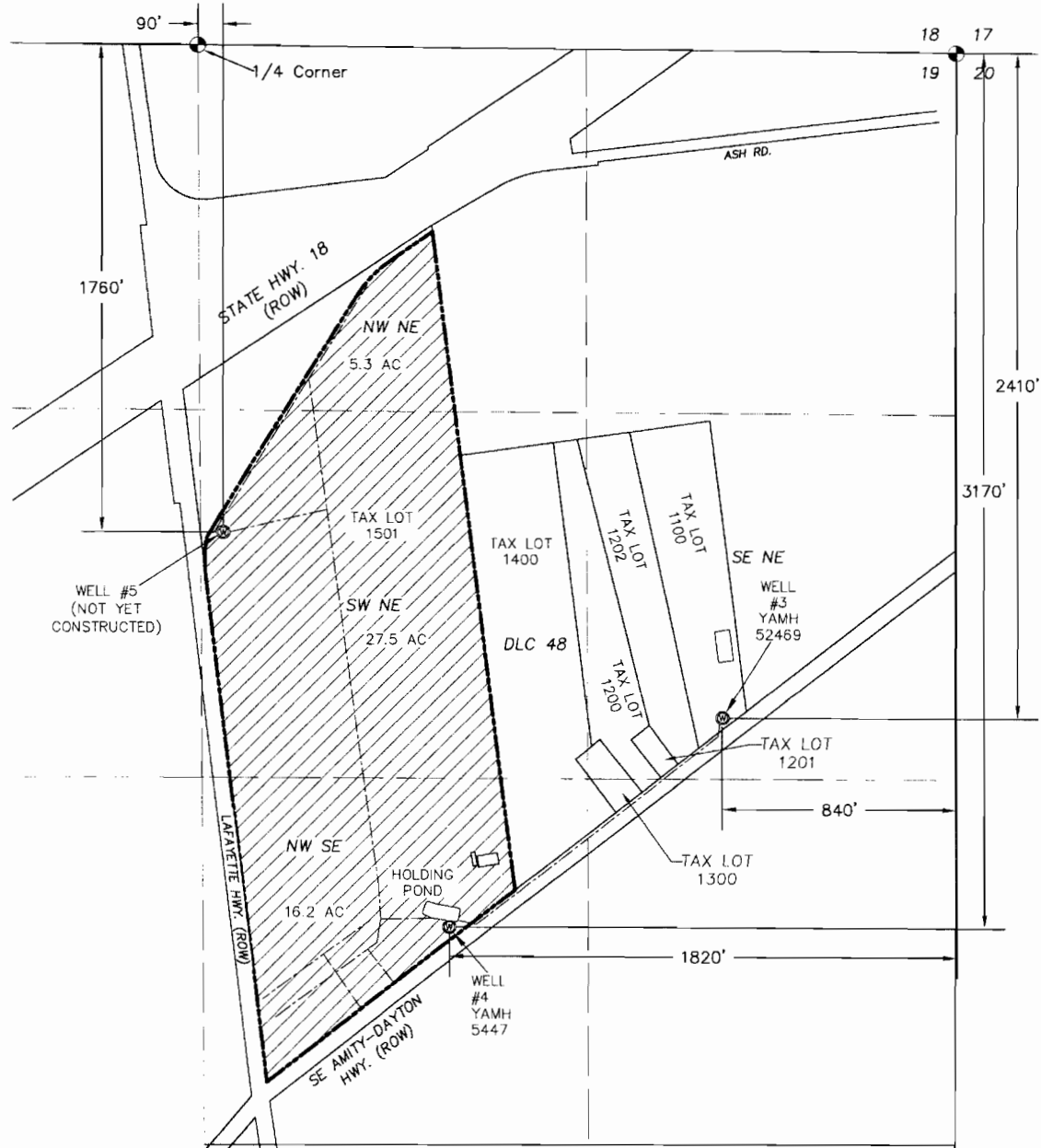

ATTACHMENT "A"

LEGEND:

- POINT OF APPROPRIATION
- SURVEY CORNER
- APPROX. PROPERTY LINE
- MAIN WATER PIPELINE
- TAXLOT LINE
- NURSERY AREA
49.0 ACRES TOTAL

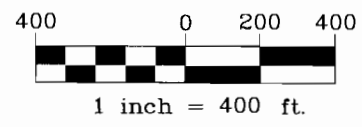

MAP BASE: 4S 3 19 TAX MAP
 WATER RIGHT APPLICATION MAP
 2012 GOOGLE EARTH AERIAL PHOTOGRAPHY.

THE PURPOSE OF THIS MAP IS TO IDENTIFY THE LOCATION OF A WATER RIGHT ONLY. IT IS NOT INTENDED TO PROVIDE LEGAL DIMENSIONS OR LOCATIONS OF PROPERTY LINES.



Project: 309-2-051
 File: 3092031 Dayton COBU
 By: Dylan Hitner
 Checked by: Eric Urstadt
 Date: 12-3-2012