

T4S, R1W, WM

MARION COUNTY

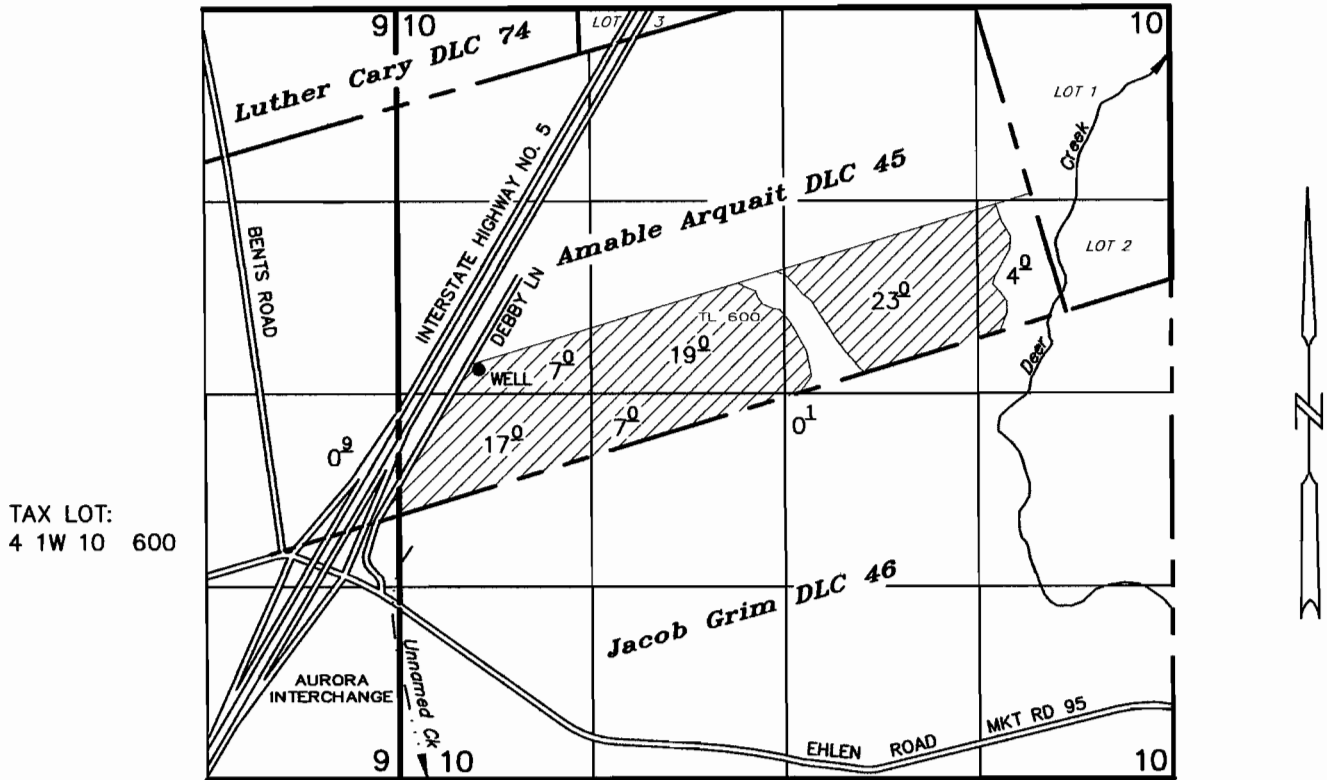

WELL: 395' SOUTH & 4010' WEST OF SE COR AMABLE ARQUAIT DLC No. 45

APPLICATION TO APPROPRIATE GROUNDWATER

UNDER

Application No. SI-17574 Permit No. _____

RECEIVED

AUG 09 2012

WATER RESOURCES DEPT
SALEM, OREGON

IN THE NAME OF

Aurora East LP

AUGUST 3, 2012
SCALE 1" = 1320'

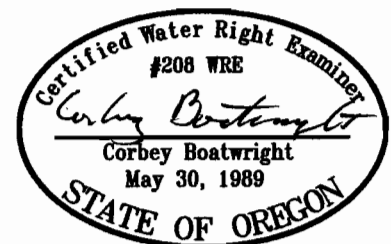

NOTE: This map is not intended to provide legal dimensions or locations of property ownership lines.

Renewal Date: December 31, 2013