

SECTIONS 35 & 36, T21S, R20E, W.M. DESCHUTES COUNTY

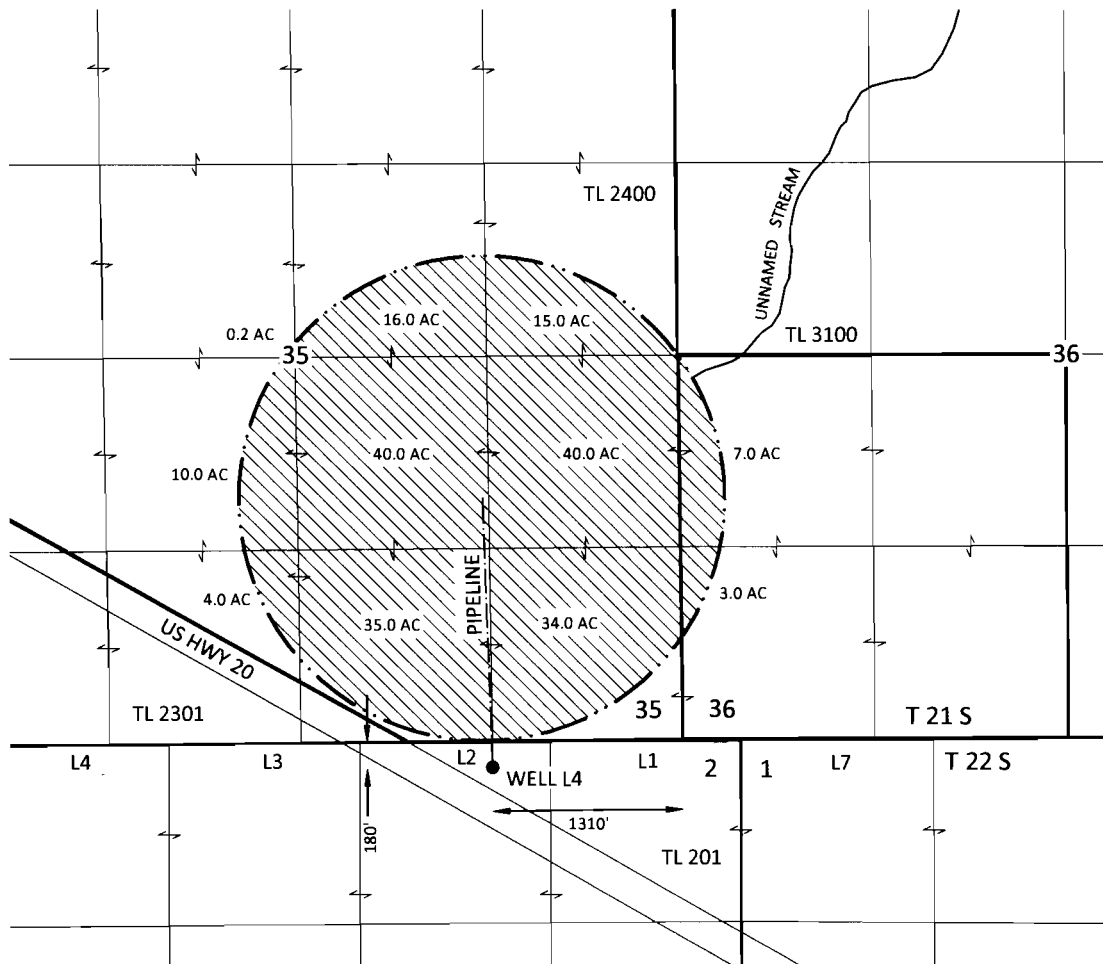

EXPLANATION

- PROPOSED PLACE OF USE
(204.2 ACRES)
- PROPERTY LINE
- PIPELINE
- STREAM
- WELL

RECEIVED

SEP 24 2012

WATER RESOURCES DEPT
SALEM, OREGON

AUGUST 22, 2012

THIS MAP IS NOT INTENDED TO PROVIDE
LEGAL DIMENSIONS OR LOCATIONS OF
PROPERTY OWNERSHIP LINES

SKOOKUM
WATER ASSOCIATES INC

P.O. BOX 80174
PORTLAND, OR 97280
(503) 319-8926

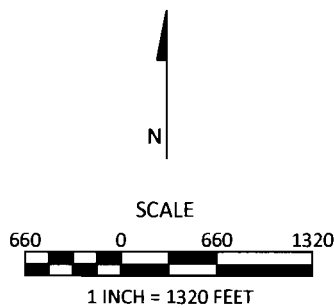

**APPLICATION MAP
FOR
JAMES MILGARD**