

PERMIT AMENDMENT MAP IN THE NAME OF
STEVE GLASER

Appl: G-14143 Permit G-12686
T 12 S R 3 W, W.M. Sections 5, 7, 8

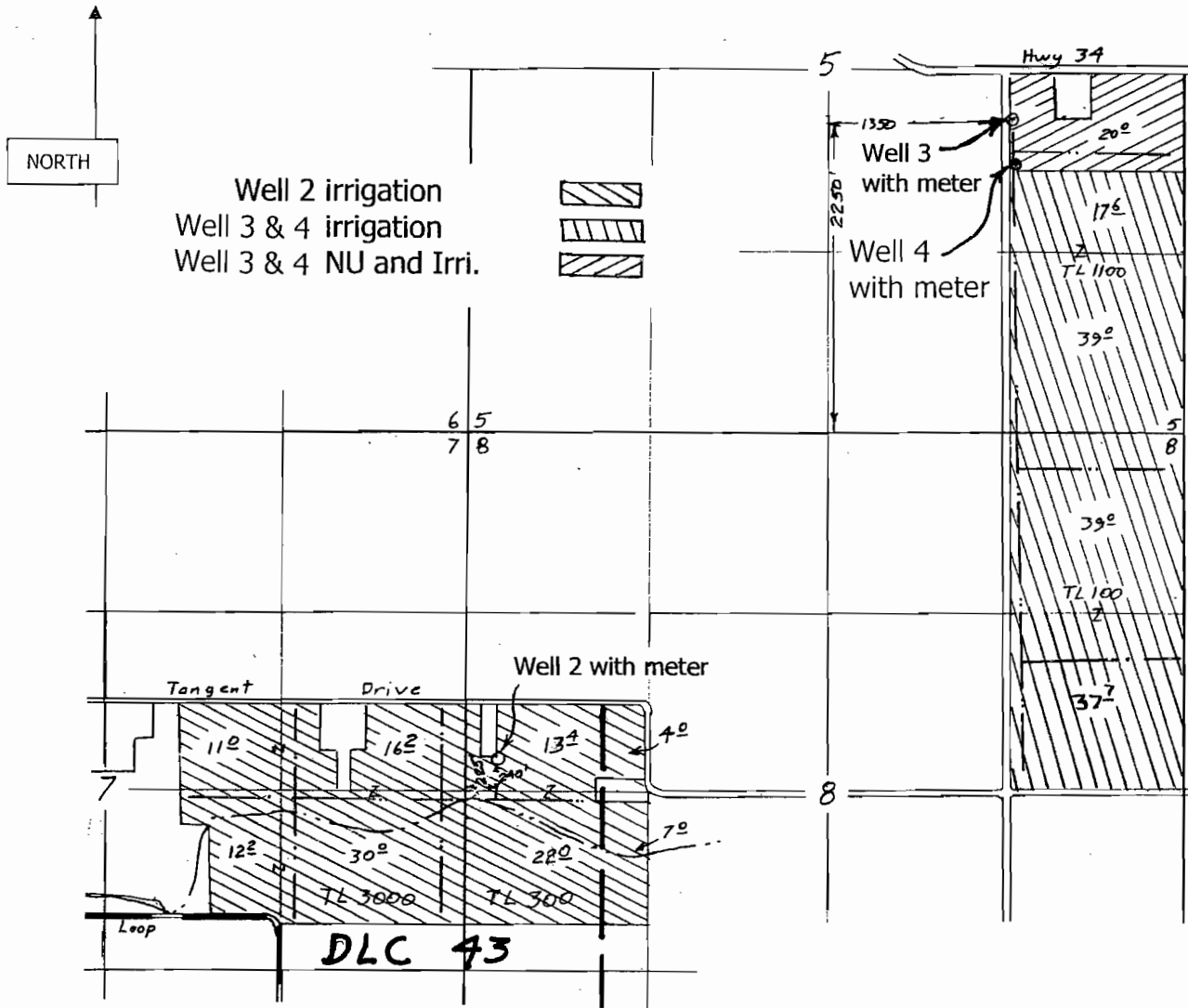

Well 2: 240' N & 225' E from the W1/4 cor. Sec. 8
Well 3: 2250' N & 1350' E from the S 1/4 cor. Sec. 5
Well 4: 1940' N & 1350' E from the S 1/4 cor Sec 5

- DLC line — — — — —
- Section line —————
- Quarter line —————
- Pipe line - - - - -

Scale 1" = 1320'

RECEIVED

NOV 27 2012

WATER RESOURCES DEPT
SALEM, OREGON

This map is not intended to provide legal dimensions or locations of property ownership lines.

Don Knauer Consulting
P.O. Box 5416
Salem, OR 97304

TOWNSHIP 12 SOUTH, RANGE 3 WEST, W.M.

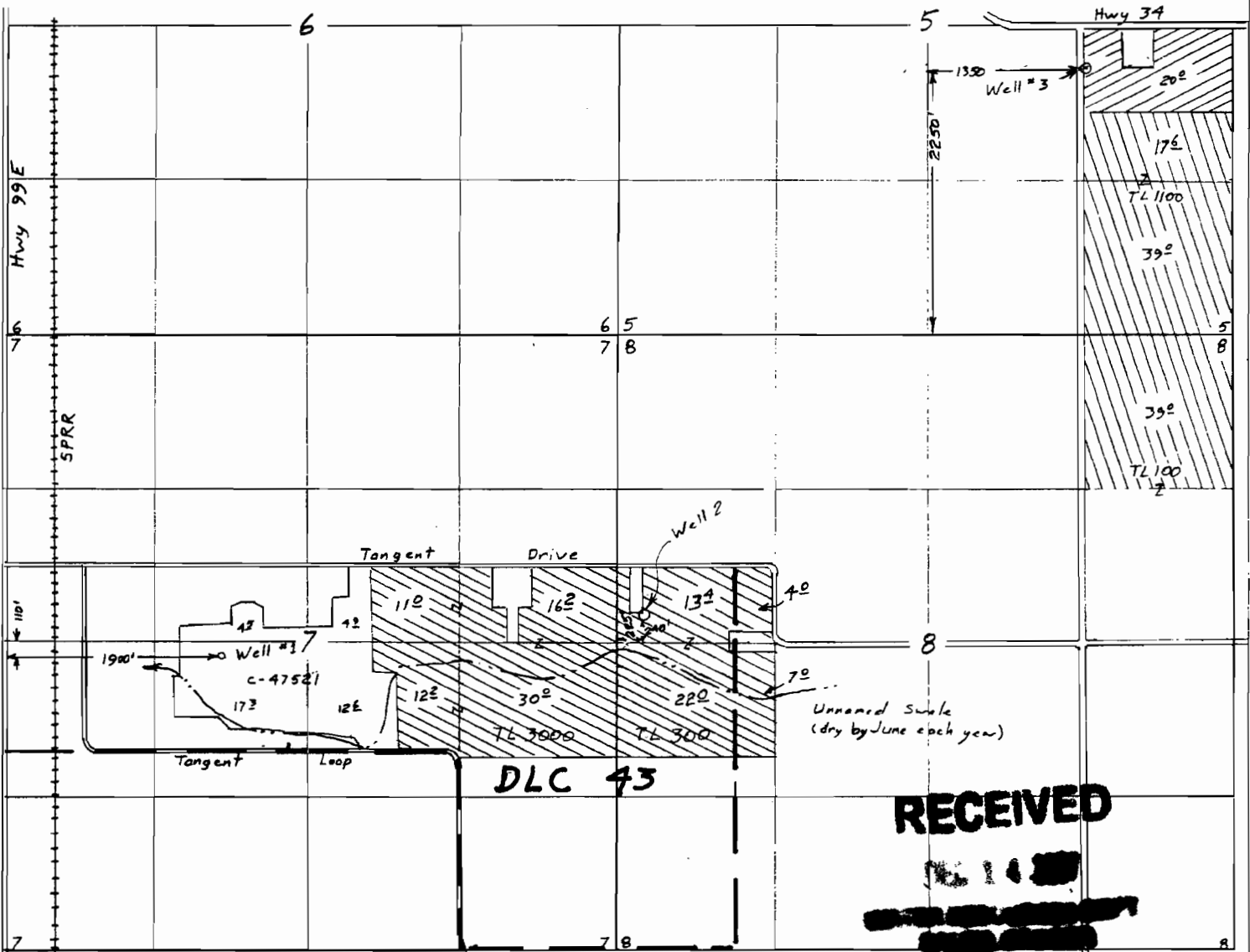

Surveyed March 21, 2003

Scale 1" = 1320'

Claim of Beneficial
Use Map
for

STEVE GLASER FARM, INC.

- ⊗ Well 2 irrigation
- ⊗ Well 3 irrigation
- ⊗ Well 3 nursery & irrigation

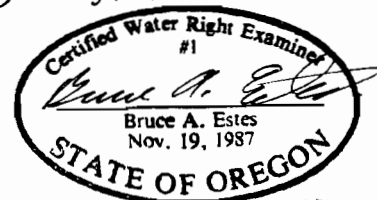

Renewal Dec 31, 2003

App. G-14143

Per. G-12686

This map is for the purpose of
locating a water right only
and has no intent to provide
legal dimensions or the location
of property lines.

ESTES SURVEYS, LLC

6293 Sunnyview Rd. NE
Salem, OR 97305
(503) 585-7593

60382 Arnold Rd
Bend, OR 97702
(503) 382-7391