

PERMIT AMENDMENT APPLICATION

SUPPLEMENTAL IRRIGATION
Application G-14426,
Permit G-13335

In The Name of Roth Family, LLC
to make up a Deficiency in Rate
for Permit G-11434 of 158.0 Acres
from Two (2) Wells in the Willamette River Basin
Surveyed May 7, 2013, by John E. Borden, CWRE

T. 6S. R1W., W.M.

Roth Family, LLC
SECTION 28
MARION COUNTY
12513 HOBART ROAD
SILVERTON, OR 97381



21 22
28 27

SCALE:
1" = 400'

LEGEND

- P.O.U.
- USGS GRID
- DLC LINE
- TAXLOT LINE
- ROADWAY
- WELL
- SECTION CORNER
- DLC CORNER

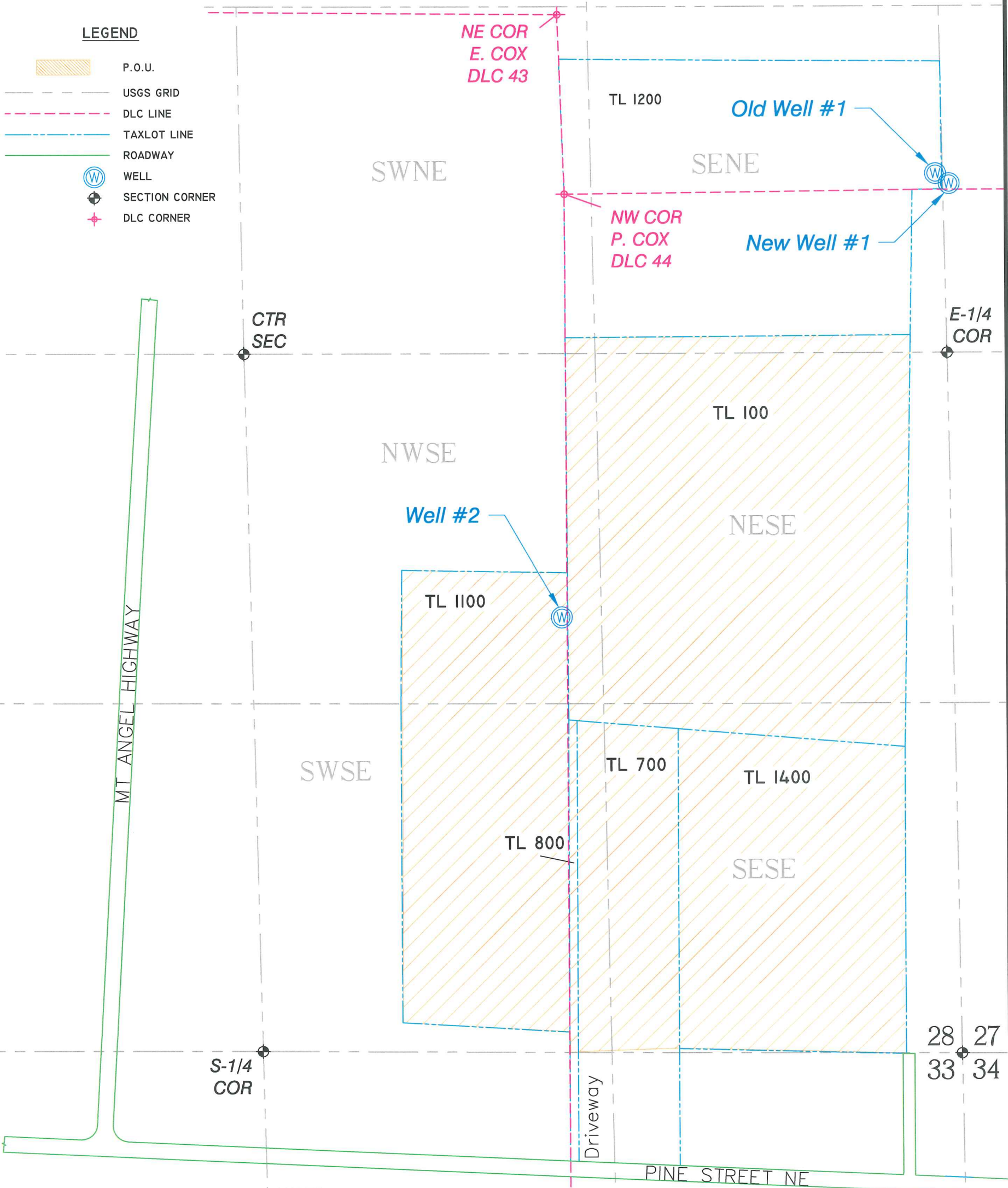

RECEIVED

MAY 09 2013

WATER RESOURCES DEPT
SALEM, OREGON

NOTES:

OLD WELL #1 IS 1975 FEET SOUTH AND 25 FEET WEST FROM THE NE COR OF SECTION 28 -- WELL CASING WELDED SHUT DURING INSPECTION, THUS NOT IN USE AT THIS TIME.

NEW WELL #1 IS 2013 FEET SOUTH AND 26 FEET EAST FROM THE NE COR OF SECTION 28.

WELL #2 IS 1500 FEET SOUTH AND 70 FEET WEST FROM THE NW COR DLC 44.

PREPARATION OF THIS MAP IS FOR THE PURPOSE OF IDENTIFYING THE LOCATION OF THE WATER RIGHT ONLY. THERE IS NO INTENT TO PROVIDE DIMENSIONS OR LOCATION OF PROPERTY OWNERSHIP LINES.

JOHN BORDEN CONSULTING

5597 RIVER STREET
WEST LINN, OR. 97068
503-723-4257

Roth Permit Amendment Map

FILE PATH & NAME: x:\ROTH\ROTH COBU 050813.dwg