

T10S R40E Sections 11 and 12, W.M.

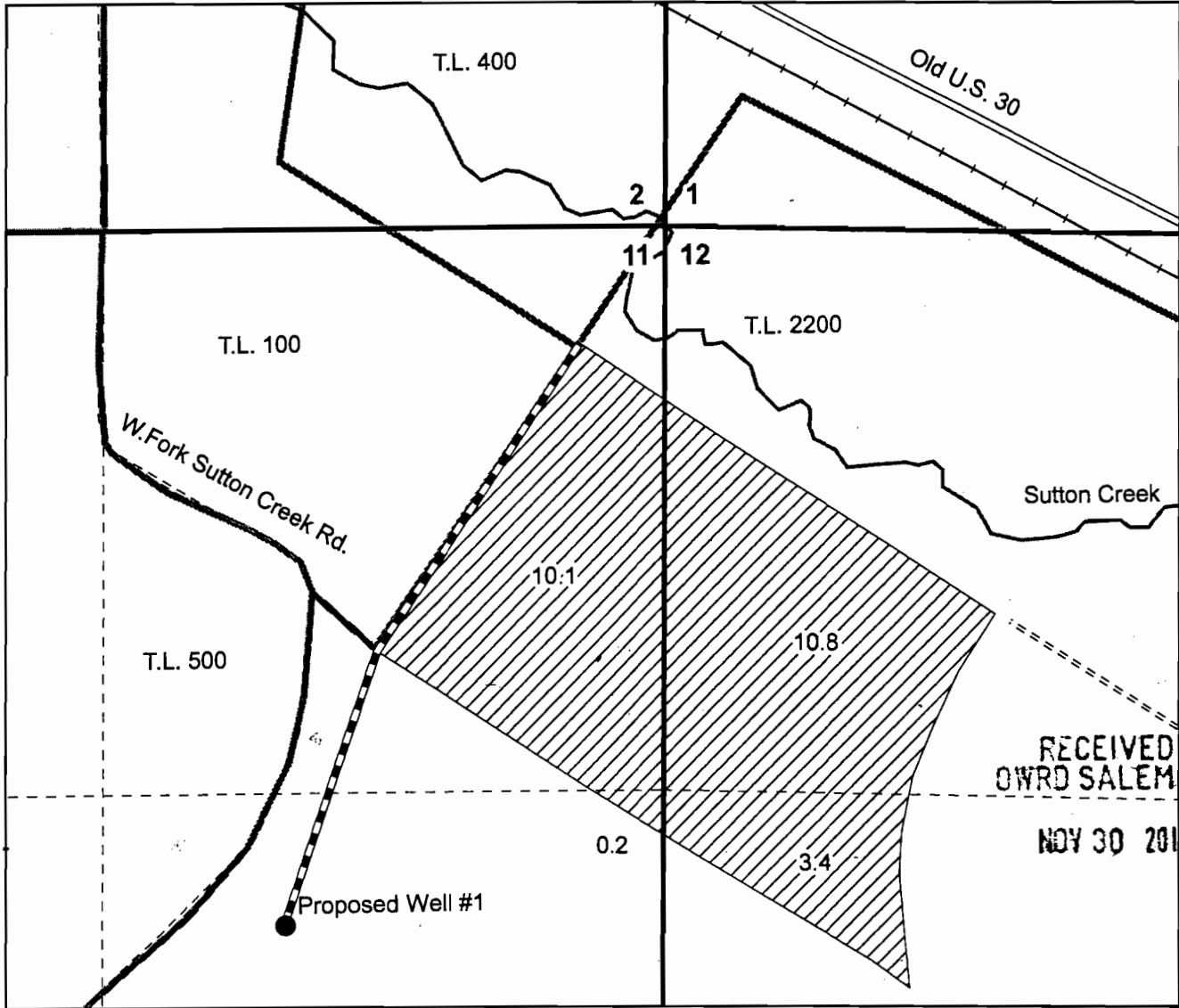

RECEIVED
OWRD SALEM OR
NOV 30 2012

Proposed well #1 is located 1650 feet south and 915 feet west of the NE corner of section 11.

This map is not intended to provide legal dimensions or locations of property ownership lines.

0 200 400
Feet

1 inch = 400 feet



Expires 12/31/2012

- Proposed Well
- ▨ Place of Use
- - - 6" Pipeline
- Stream
- Section Line
- - - Quarter Quarter
- Tax lot line
- Highway
- ==== Secondary Road
- + + Railroad

Nancy Rorick Consulting

Application for a Permit to Use Groundwater.
Tax Lot 2200
Randy Joseph

1650/915