

SCALE: 1" = 1320'

RECEIVED BY OWRD

JAN 25 2013

Existing Well is 80 ft. North and 1785 ft. West from the SE Cor. Sec. 1  
 Proposed Additional Well is 2720 ft. North and 1785 ft. West from the SE Cor. Sec. 1

- Ac. under Permit G-16100  
 Ac. under this Application
- Permit G-16100  
 Priority Date: Dec. 21, 2005
- Proposed Place of Use
- Authorized POA #1
- APOA
- Proposed Pipeline
- (200) Tax Lot

**APPLICATION MAP FOR  
 PERMIT AMENDMENT**  
 UNDER PERMIT G-16100  
 FOR CHANGE IN PLACE OF USE  
 AND ADDITIONAL POINT OF APPROPRIATION

RECEIVED BY OWRD

MAR 15 2013

SALEM, OR

IN NAME OF  
**JACOB POTTER**

PREPARED BY  
 ROBERT D. BAGETT  
 217 N. CANYON BLVD.  
 JOHN DAY, OREGON  
 (541) 575-1251

NOTE: THE PREPARATION OF THIS MAP WAS FOR THE PURPOSE OF IDENTIFYING THE LOCATION OF THE PROPOSED WATER RIGHT AND HAS NO INTENT TO PROVIDE DIMENSIONS OR LOCATION OF PROPERTY OWNERSHIP LINES.

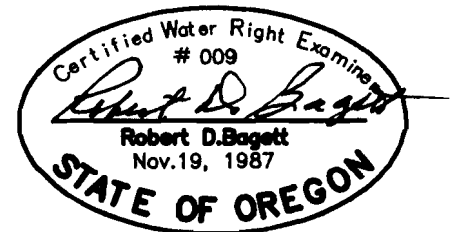

JANUARY 25, 2013

7011031

SALEM, OR  
 MAR 15 2013  
 RECEIVED BY OWRD

THIS MAP WAS PREPARED FOR  
 ASSESSMENT PURPOSE ONLY

T.26S. R.33E. W.M.  
 HARNEY COUNTY  
 1" = 2000'

26S 33E  
 & INDEX

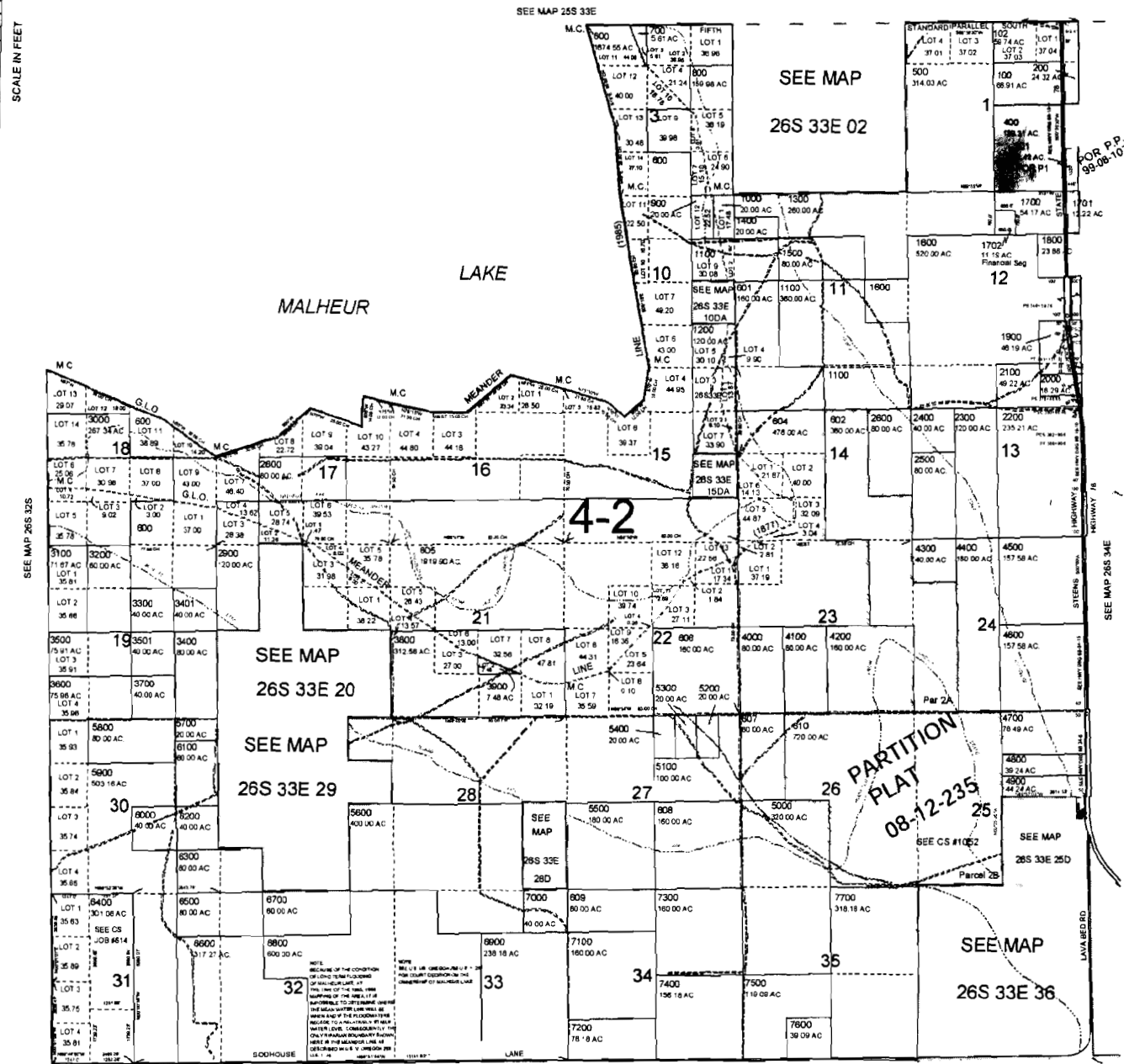
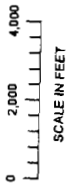

- CANCELLED NO  
 2100M1  
 2100M2  
 2400M1  
 2500M1  
 2700  
 4300M1  
 5200M1  
 5300M2  
 5300M1  
 5300M2  
 5400M1  
 5400M2  
 6300M1  
 6400M1  
 6500M1  
 7800 (2008)  
 101  
 500M1  
 500M2  
 500M3  
 500M4  
 500M5  
 500M6  
 500M7  
 500M8  
 500M9  
 500M10  
 500M11  
 500M12  
 500M13  
 500M14  
 500M15  
 601M1  
 603 (2009)  
 1600M1  
 1800M2  
 2000M1  
 2000M2

4-2  
 PARTITION  
 FLAT  
 08-12-235

PRINTED ON  
 May 27, 2009  
 26S 33E  
 & INDEX

10-15-01