

MONTY CRUM
 WATER RIGHT PERMIT
 AMENDMENT
 APPLICATION MAP
 INVOLVING
 PERMIT G-16465
 T1N, R22E, WM
 GILLIAM COUNTY
 FROM

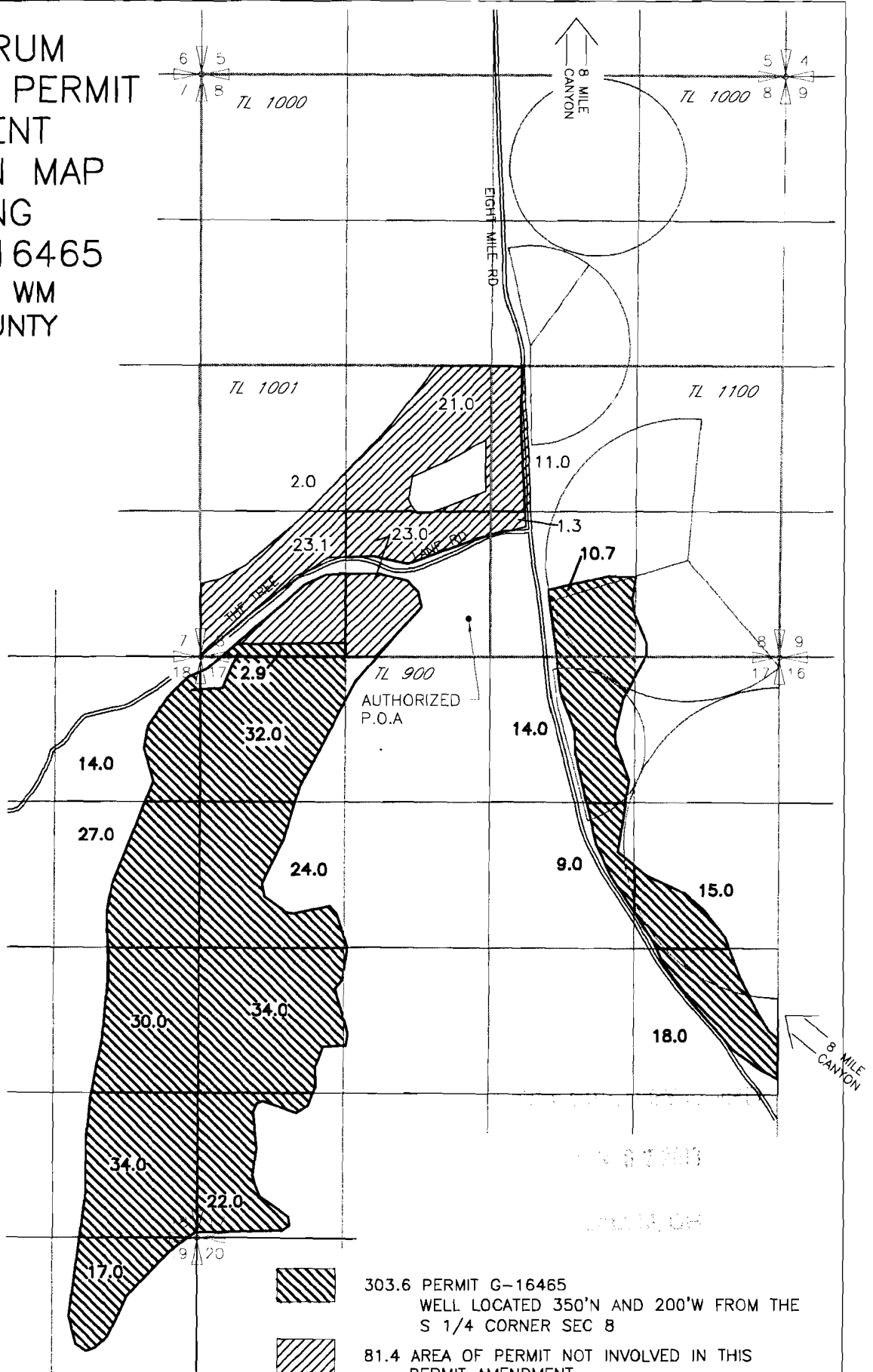

OF THE WATER RIGHT. IT IS NOT INTENDED TO PROVIDE INFORMATION
 RELATIVE TO THE LOCATION OF PROPERTY OWNERSHIP BOUNDARY LINES.

303.6 PERMIT G-16465
 WELL LOCATED 350'N AND 200'W FROM THE
 S 1/4 CORNER SEC 8
 81.4 AREA OF PERMIT NOT INVOLVED IN THIS
 PERMIT AMENDMENT





1011609

MONTY CRUM
 WATER RIGHT PERMIT
 AMENDMENT
 APPLICATION MAP
 INVOLVING
 PERMIT G-16465
 T1N, R22E, WM
 GILLIAM COUNTY

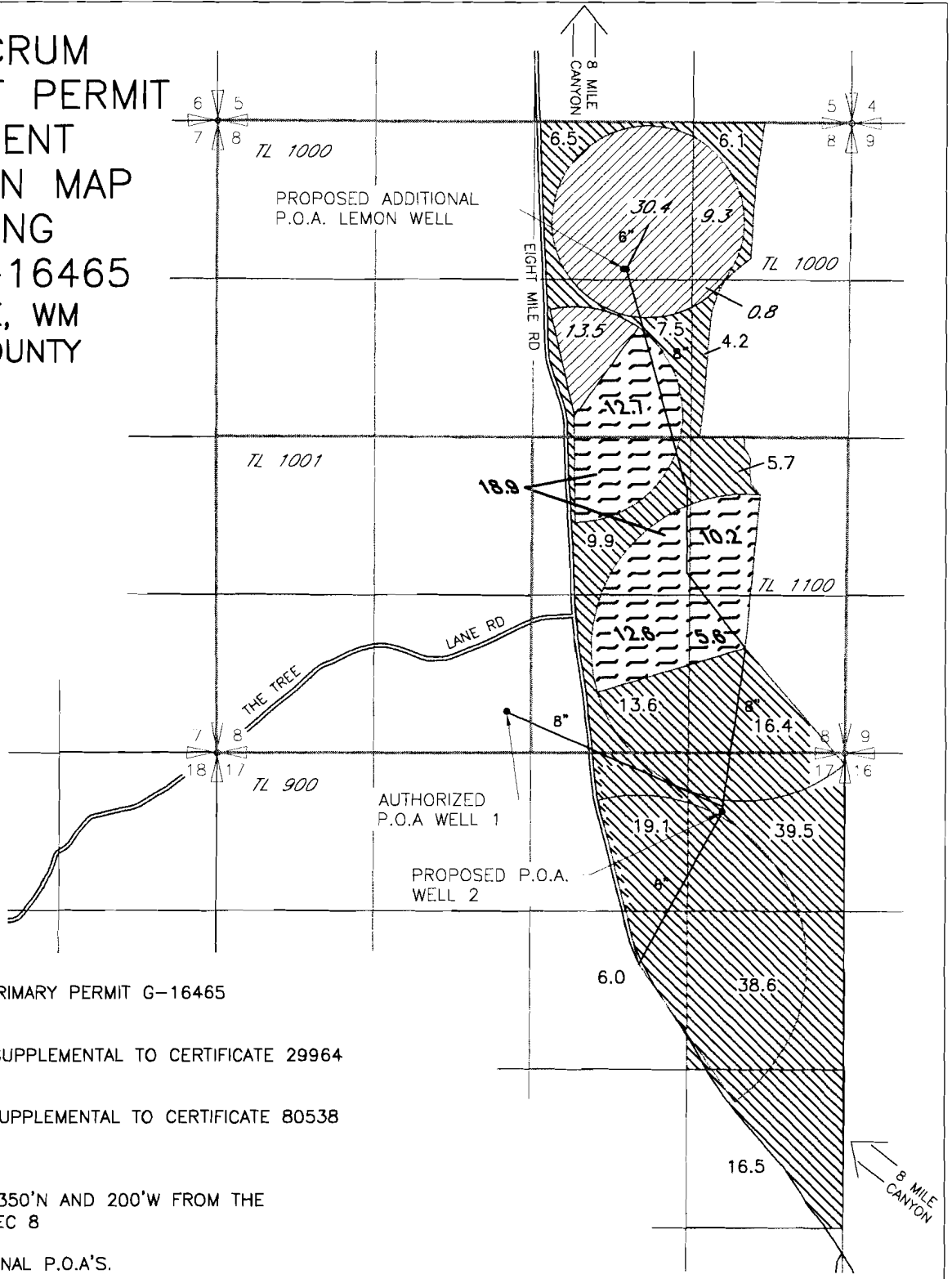
TO



-  189.6 PRIMARY PERMIT G-16465
-  54.0 SUPPLEMENTAL TO CERTIFICATE 29964
-  60.0 SUPPLEMENTAL TO CERTIFICATE 80538

AUTHORIZED P.O.A.
 WELL 1 LOCATED 350'N AND 200'W FROM THE
 S 1/4 CORNER SEC 8

PROPOSED ADDITIONAL P.O.A'S.
 LEMON WELL
 LOCATED 18 3/4 CHAINS S AND 28 3/4 CHAINS
 W FROM THE NE CORNER SEC 8.

WELL 2 LOCATED 500'S AND 1025'W FROM THE
 SE CORNER SEC 8

OF THE WATER RIGHT. IT IS NOT INTENDED TO PROVIDE INFORMATION
 RELATIVE TO THE LOCATION OF PROPERTY OWNERSHIP BOUNDARY LINES.

T011609

