

# MAP TO ACCOMPANY WATER RIGHT APPLICATION FOR CRYSTAL CLEAR ENERGY, LLC

SECTIONS 3, 4, 9, 10 15, 16, 17, 21 & 22, T39S R20E, W.M.  
LAKE COUNTY, OREGON

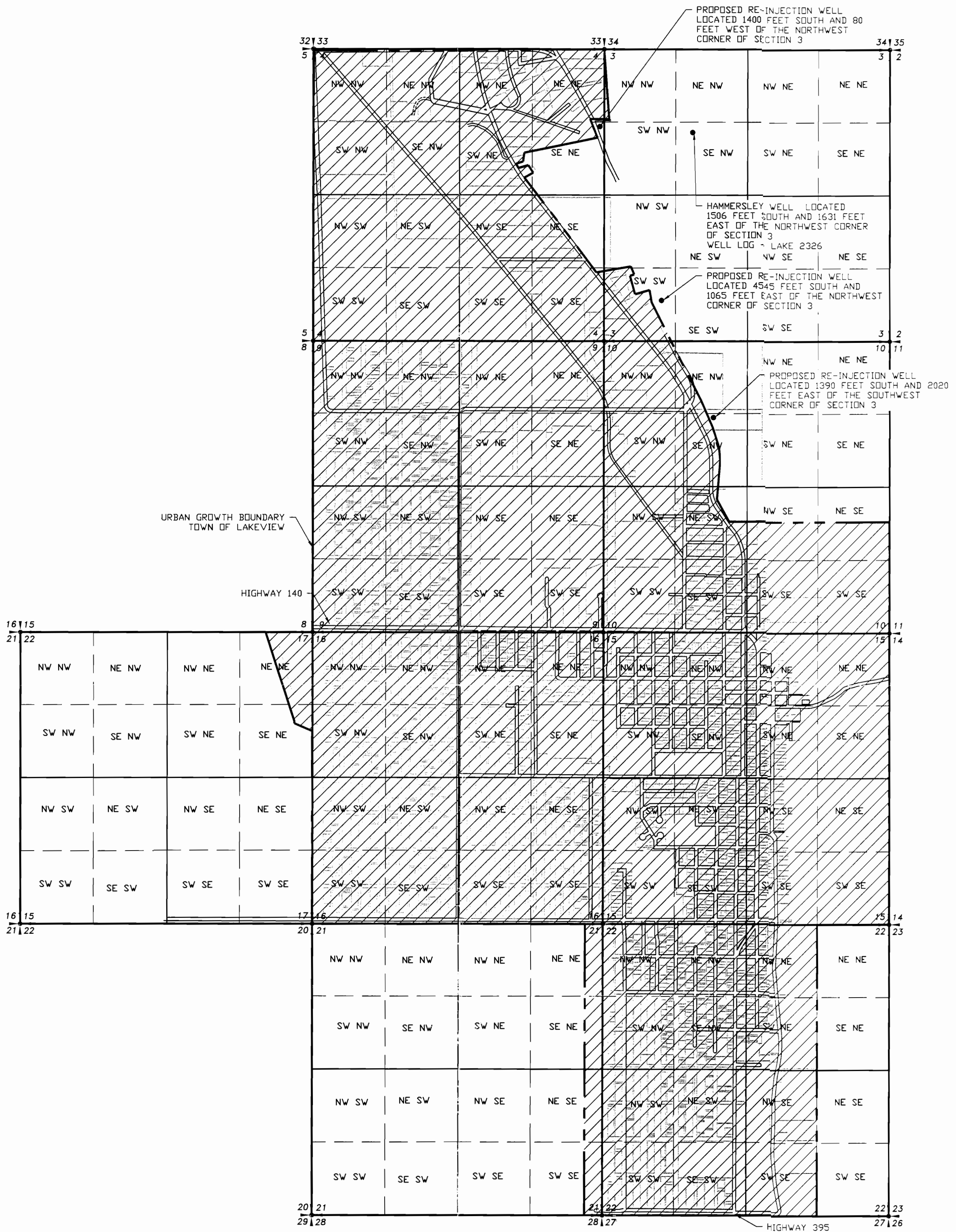

2011-07-13

N  
↑  
SCALE: 1"=1320'

RECEIVED  
APR 1 2 2011  
WATER RESOURCES DIVISION  
SALEM, OREGON

- LEGEND**
- SECTION LINE
  - 1/4 SECTION LINE
  - 1/16 SECTION LINE
  - - - URBAN GROWTH BOUNDARY
  - ▨ PROPOSED PLACE OF USE

APPLICATION NO. \_\_\_\_\_

NOTE:  
PREPARATION OF THIS MAP IS FOR IDENTIFYING PROPOSED  
WATER RIGHTS ONLY. IT HAS NO INTENT TO PROVIDE  
LOCATIONS OR DIMENSIONS OF PROPERTY BOUNDARIES.

PREPARED FOR: <b>CRYSTAL CLEAR ENERGY, LLC</b> 220 NORTH G STREET LAKEVIEW, OREGON 97630	
PREPARED BY: <b>ANDERSON ENGINEERING &amp; SURVEYING, INC.</b>	
P.O. BOX 28 LAKEVIEW, OREGON 97630 (541) 947-4407 FAX 947-2321	
DATE: NOVEMBER 2011	DWG. FILE: WR APP
JOB NO.: 2011-076	SHEET 1 OF 1