

T.7S. R.1W. Section 8, W.M.

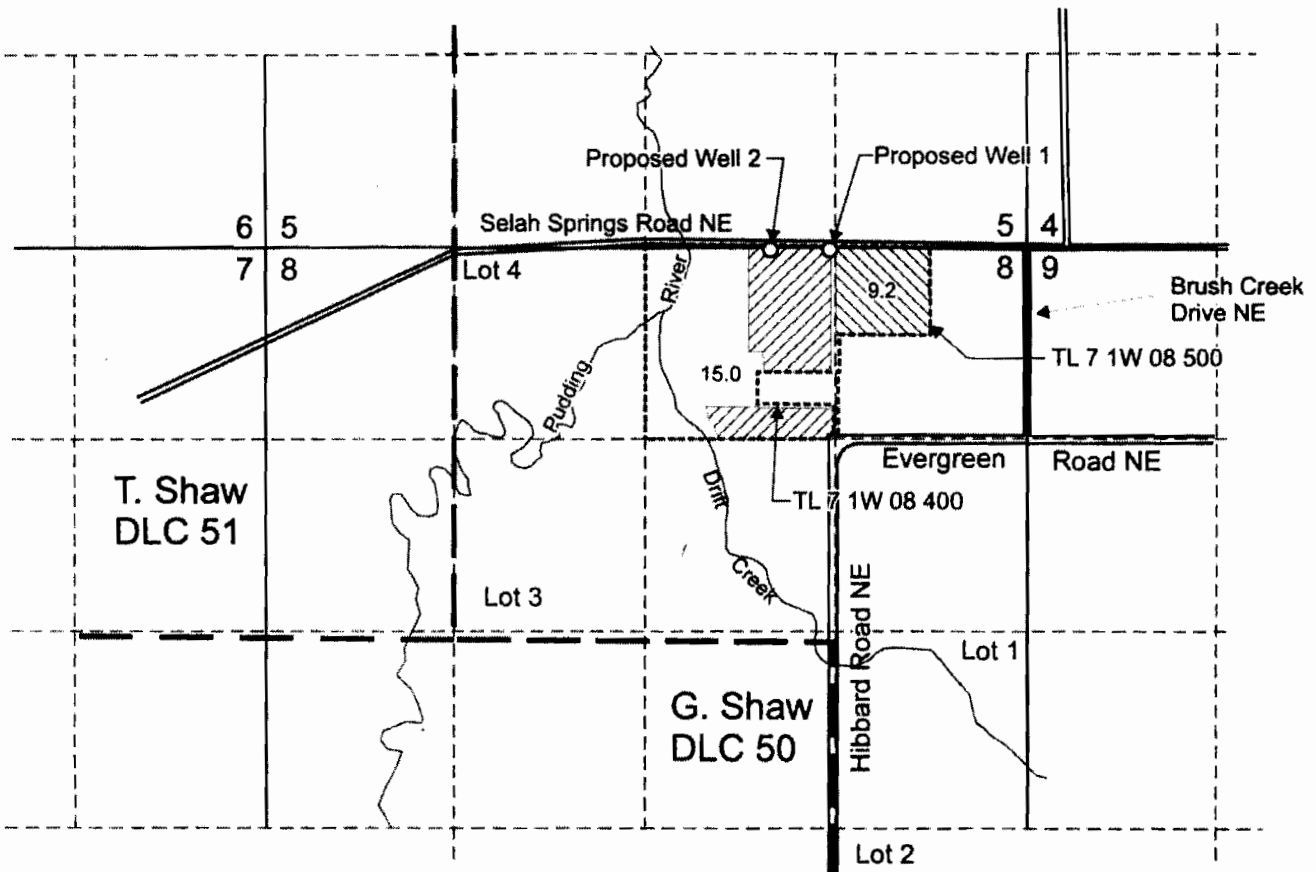

Proposed Well 1 is located 20 feet south and 1,350 feet west from the NE corner, Section 8.
 Proposed Well 2 is located 20 feet south and 1,750 feet west from the NE corner, Section 8.

- Area (9.2 acres) to be irrigated primarily.
- Area (15.0 acres) to be irrigated supplementally.

- Tax lot boundary
- Donation Land Claim Boundary

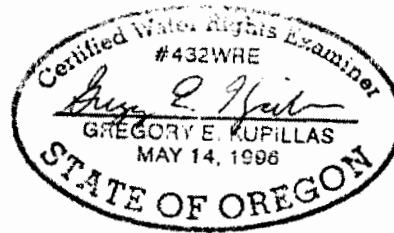

EXPIRATION DATE: 6/30/2013

RECEIVED

MAY 06 2013

WATER RESOURCES DEPT
 SALEM, OREGON

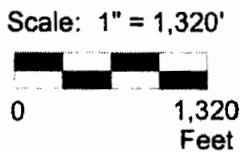

This map was prepared for the purpose of identifying the location of a water right only and is not intended to provide legal dimensions or location of property ownership lines.



Water Right Application Map

Toby Stadel
 T.7S. R.1W. Section 8, W.M.

Pacific Hydro-Geology Inc.

Amended 5/2013