

IN SECTION 32,
 T.13 S., R.14 E., W.M.
 JEFFERSON COUNTY, OREGON
 AND SECTION 5,
 T.14 S., R.14 E., W.M.
 CROOK COUNTY, OREGON

APPLICATION MAP
 FOR PERMIT TO
 APPROPRIATE GROUNDWATER

APPLICANT:
 ROBERT L. COATS
 63285 SKYLINE RANCH ROAD
 BEND, OREGON 97701

USE:
 IRRIGATION

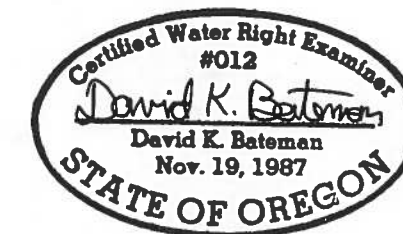

7-13-90

DISCLOSURE STATEMENT:
 THIS MAP PREPARED TO IDENTIFY
 LOCATION OF WATER RIGHTS AND
 IS NOT A BOUNDARY SURVEY
 DELINEATING PROPERTY RIGHTS.

SCALE: 1"=400'

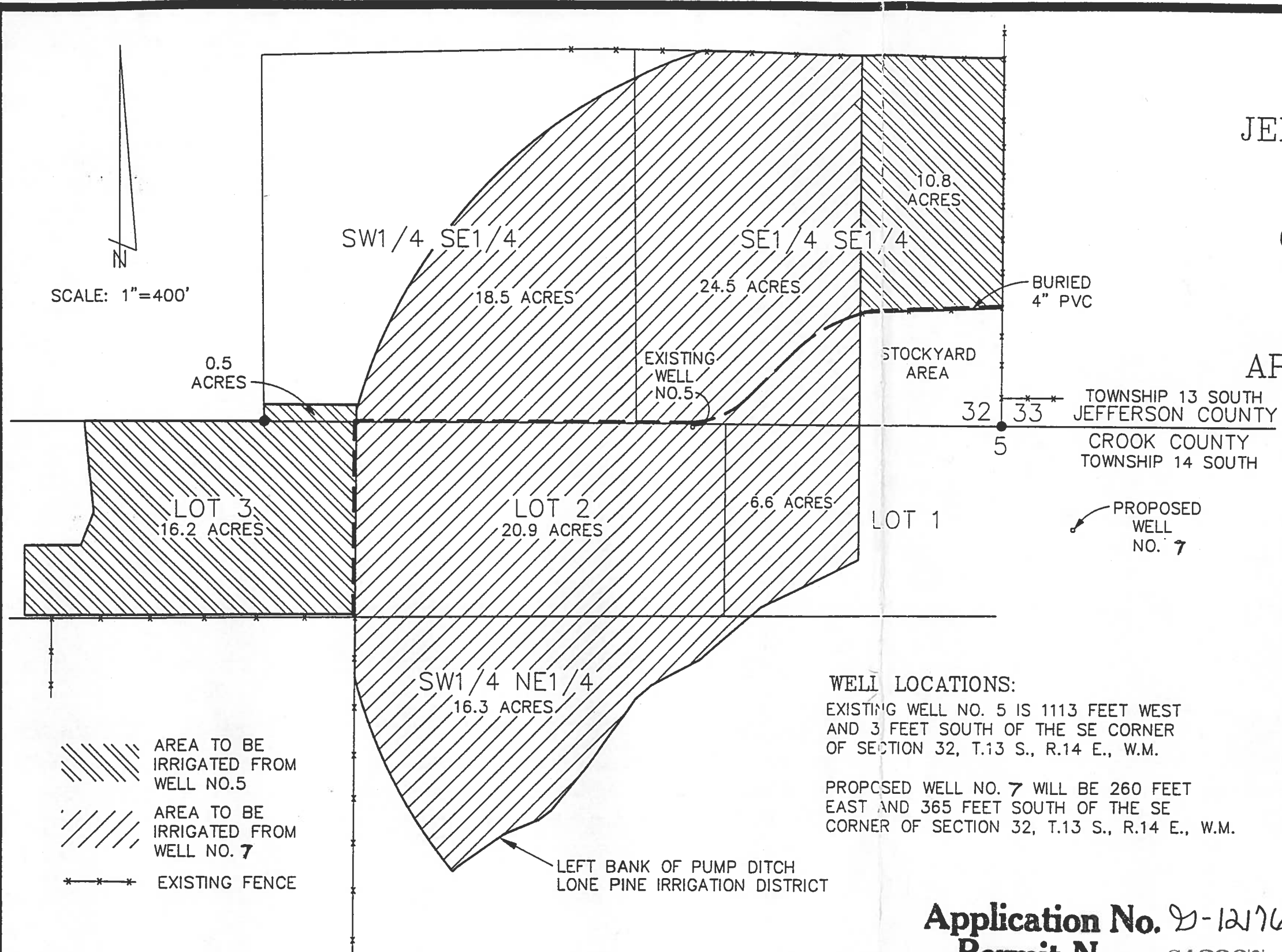

WELL LOCATIONS:

EXISTING WELL NO. 5 IS 1113 FEET WEST AND 3 FEET SOUTH OF THE SE CORNER OF SECTION 32, T.13 S., R.14 E., W.M.

PROPOSED WELL NO. 7 WILL BE 260 FEET EAST AND 365 FEET SOUTH OF THE SE CORNER OF SECTION 32, T.13 S., R.14 E., W.M.

Application No. D-12176
 Permit No. G12367

WATER RIGHTS SURVEY
 FOR
 ROBERT L. COATS

RECEIVED

JUL 16 1990

WATER RESOURCES DEPT.
 SALEM, OREGON

scale 1"=400' design
 date 7/10/90 drawn JHL
 file WRE6GRND

DEA
 DAVID EVANS AND ASSOCIATES, INC
 709 NW WALL STREET, SUITE 102
 BEND, OREGON 97701 (503)389-7614