

T.4S., R.1E., W.M.

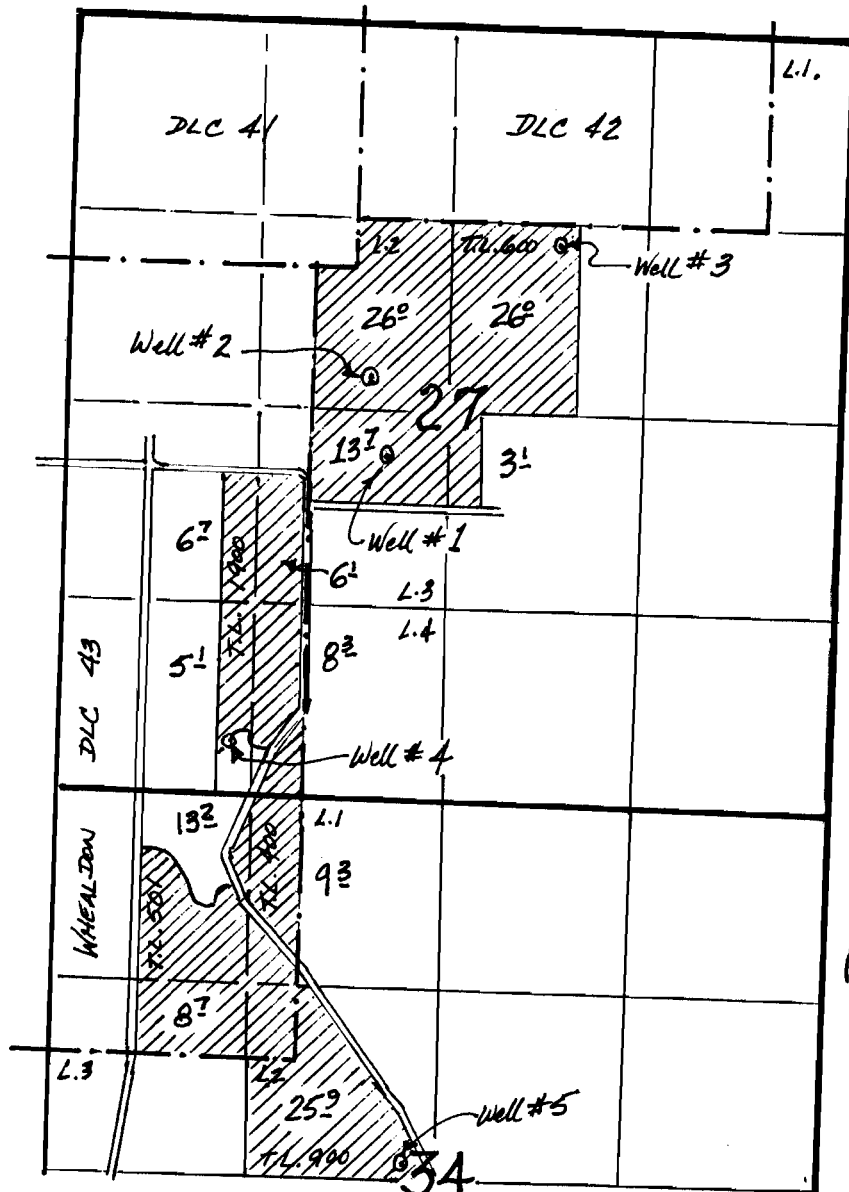

App # G-15966
Permit #

APPLICATION MAP:

WICHITA NURSERY

MAR 27 2003

- WELL LOCATIONS:
- #1 - 2460' N. & 2700' E.;
 - #2 - 2900' N. & 2180' E.;
 - #3 - 3860' N. & 3350' E.;
 - #4 - 340' N. & 1170' E.;
 - #5 - 2500' S. & 2460' E.;
- All from the SW Corner, Section 27

app no G-15966
Permit no G-15924

02/2005 *[Signature]*

T.4S., R.1E., W.M.

RECEIVED

SEP 03 2013

WATER RESOURCES DEPT
SALEM, OREGON

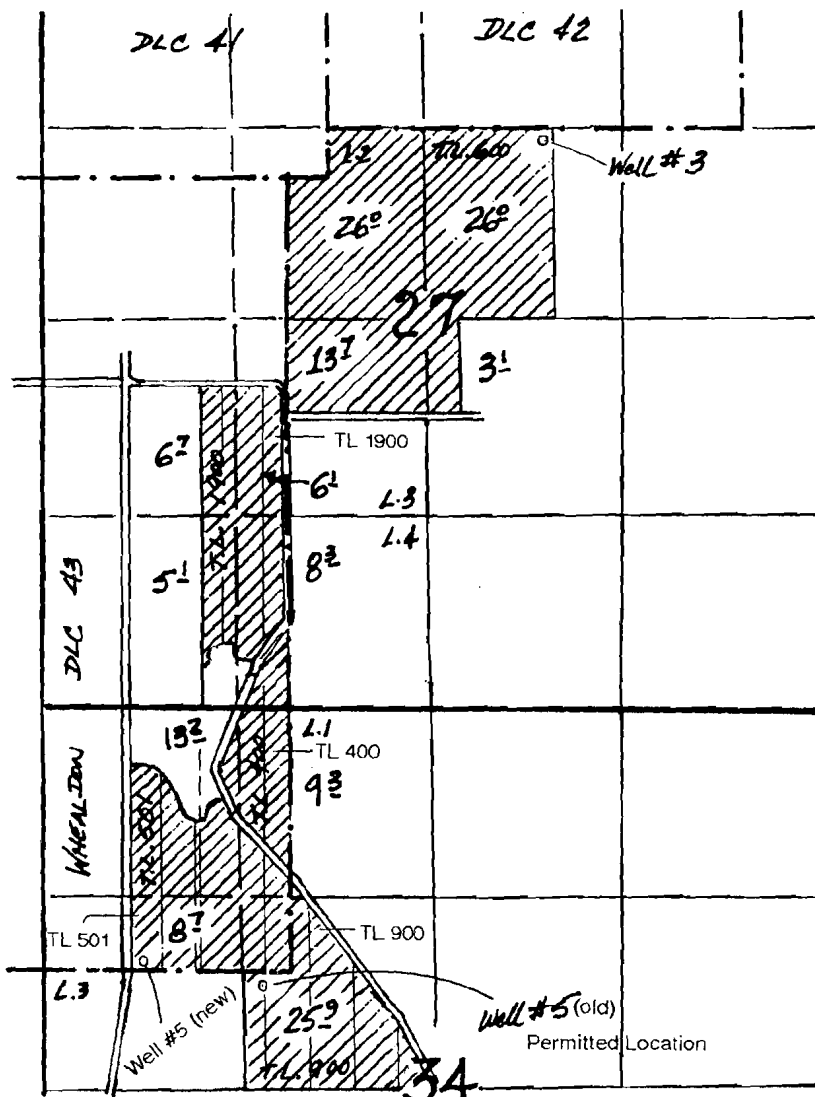

1" = 1320'

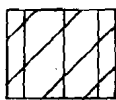
Area Affected by
Permit Amendment

Well #5 (old) was to be located 100' S & 150' W from the SE corner of DLC 43;
Permit Amendment to change Well #5 (new) location to: 50' N & 980' W from the SE corner of DLC 43.

Application Map-Permit Amendment

Berry Pro LLC.

Application #: G-15966

Permit #: G-15924

This Map was Prepared for the Purpose of Identifying the Location of a Water Right Only and is Not Intended to Provide Legal Dimensions or Location of Property Ownership Lines

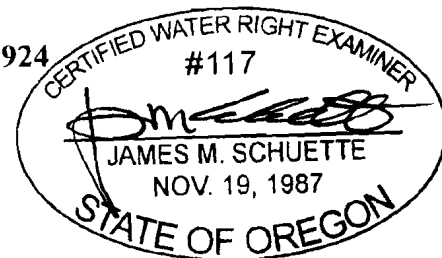

1011658

EXPIRES: 6/30/2014

RECEIVED
AUG 21 2003

T.S., R.I.E., W.M.

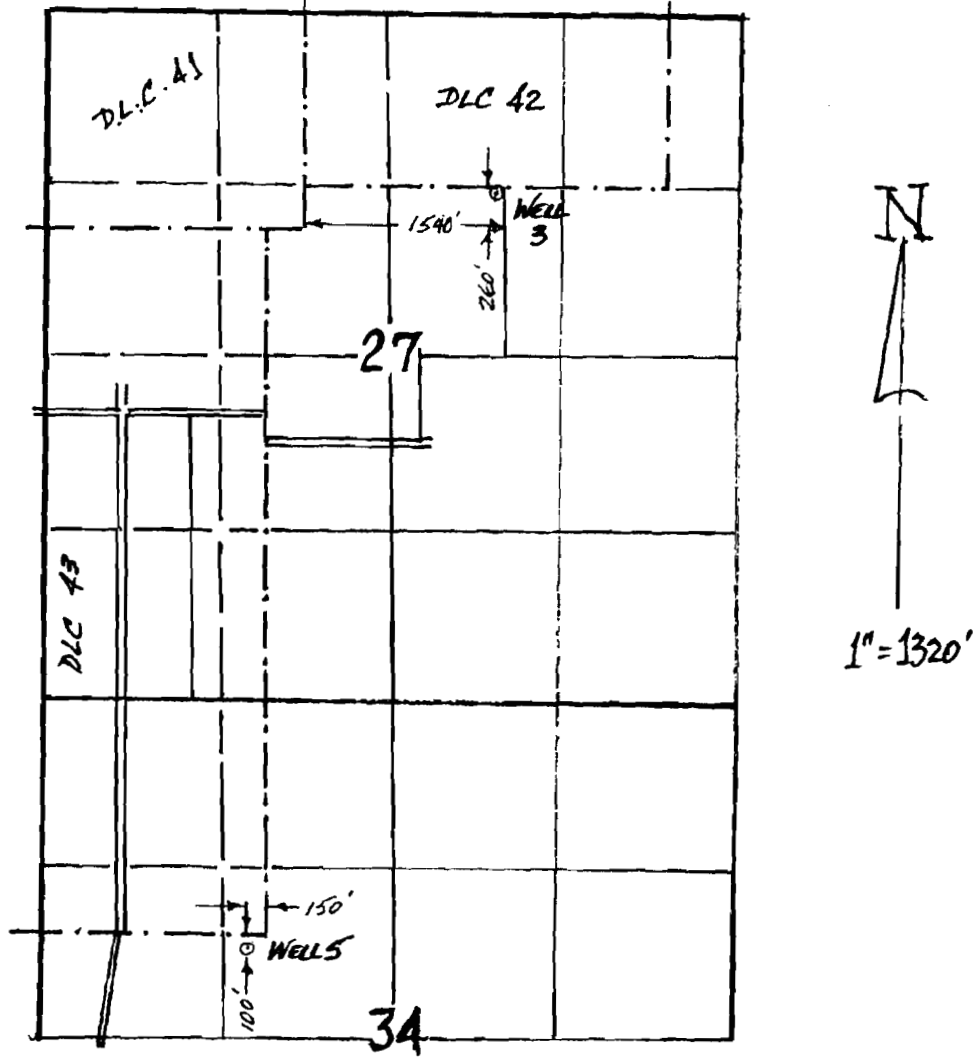

AMENDED WELL LOCATIONS
WICHITA NURSERY APPLICATION G-15966

RECEIVED

SEP 03 2013

RESOURCES DEPT
EM. OREGON

08/2003 *SR*

7011658