

MAP TO ACCOMPANY WATER RIGHT APPLICATION

FOR THE TOWN OF LAKEVIEW

SECTION 33, TOWNSHIP 38, SOUTH RANGE 20 EAST,
AND SECTION 4, TOWNSHIP 39 SOUTH, RANGE 20 EAST.
LAKE COUNTY, OREGON

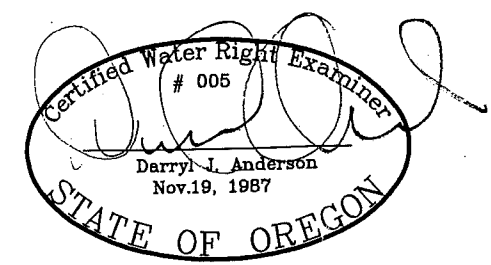
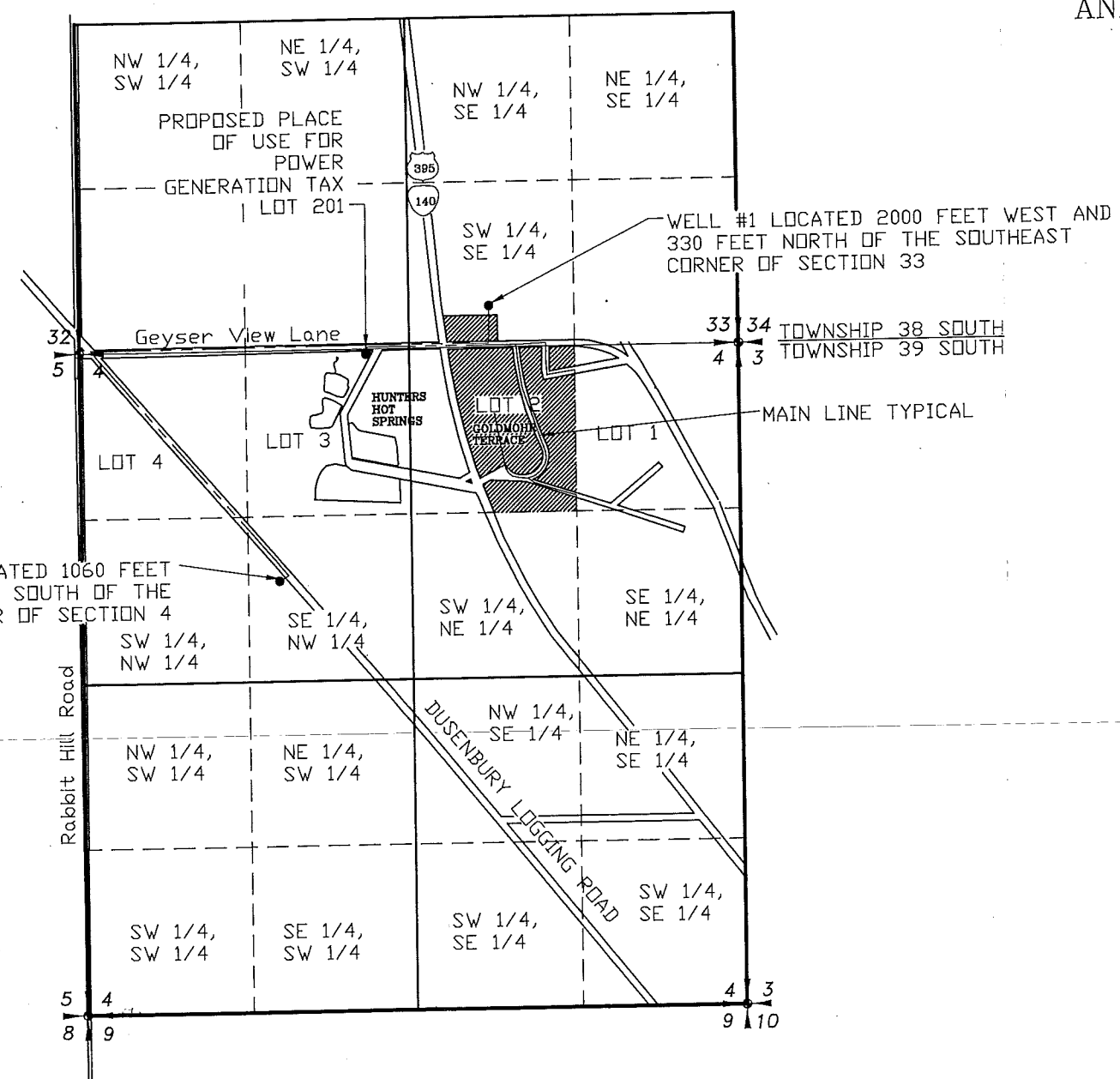

RENEWAL 12/31/09

RECEIVED

OCT 23 2009

WATER RESOURCES DEPT
SALEM, OREGON

- LEGEND**
- SECTION LINE
 - 1/4 SECTION LINE
 - 1/16 SECTION LINE
 - MAIN LINE
 - SPACE HEATING AREAS



SCALE: 1"=1320'

APPLICATION NO. _____

NOTE:
PREPARATION OF THIS MAP IS FOR IDENTIFYING PROPOSED
WATER RIGHTS ONLY. IT HAS NO INTENT TO PROVIDE
LOCATIONS OR DIMENSIONS OF PROPERTY BOUNDARIES.

REVISION	BY

**ANDERSON ENGINEERING
AND SURVEYING, INC.**
P.O. BOX 28
LAKEVIEW, OREGON 97630
(541) 947-4407
FAX: 947-2321

FOR:
TOWN OF LAKEVIEW
525 NORTH 1ST ST.
LAKEVIEW OR. 97630
(541) 947-2029

**WATER RIGHT APPLICATION
GEOTHERMAL POWER GENERATION
LAKEVIEW OREGON**

DATE:	JAN. 2008
SCALE:	1"=1320'
DWG. BY:	J.E.H.
JOB:	2007-078
FILE:	2007-078
SHEET:	1