

WATER RIGHT

10, 3, 60

W.A. Stoutenberg (Westridge Water Service Co.)
1216 Redwood Drive N.
Salem, Oregon

Portion of Lot 8, Block 4, Westridge Addition Annex #1, Polk County,
Oregon. (See Vol. 4, Page 11, Record of Town Plats for Polk Co. Oregon).

HEMLOCK STREET

100

LINWOOD STREET

127.26

Lot 8

10

92.26

92.26

10' Easement

127.26

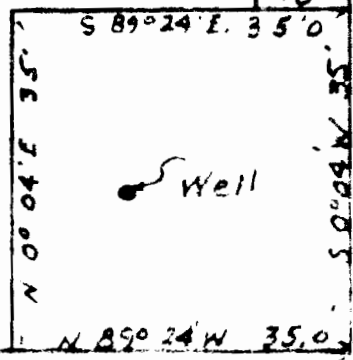

100'

Scale: 1" = 20'
Application No. G-1853
Permit No. G-1714

VICKERY ADDITION

SEC. 16, T. 7S., R. 3W., W.M. POLK COUNTY, OREGON

SURVEYOR'S CERTIFICATE

State of Oregon
County of Marion SS

I, Archie B. Chapman, being first duly sworn depose and say that I have surveyed and marked with proper monuments, the land hereon shown as "VICKERY ADDITION" which is described as follows:

Beginning at a point which is N0°04'E. 253.66 feet and S89°26'E. 190.75 feet from the Northeast corner of the John Martin Donation Land Claim No. 66 in Township 7 South, Range 3 West of the Willamette Meridian, Polk County, Oregon. Running thence N0°34'E. 254.10 feet to a point on the North Line of the Jessie Harritt Donation Land Claim No. 67 in Township 7 South, Range 3 West of the Willamette Meridian, Polk County, Oregon. Thence S89°25'E. along the North Line of said Harritt Donation Land Claim 1751.93 feet to the center line of a State Highway. Thence S39°16'E. along the center line of said State Highway 209.88 feet. Thence S75°52'W. 364.57 feet. Thence N89°26'W. 1533.74 feet to the point of beginning. Containing 10.372 Acres of Land.

The Initial Corner is a section of 2 1/2" galvanized iron pipe 36" in length set 6" below the surface of the ground.

Archie B. Chapman
Registered Surveyor

REGISTERED
OREGON
LAND SURVEYOR

Archie B. Chapman
JULY 7, 1944
ARCHIE B. CHAPMAN
27

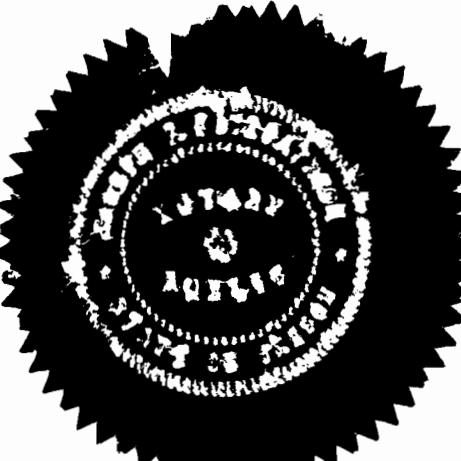

Subscribed and sworn to before me this 31st day of March 1959

Joseph F. Fitzpatrick
Notary Public for Oregon My commission expires Sept. 13, 1960

126832

State of Oregon
County of Polk SS

I, Betty Adams, certify that the within plat was received and duly recorded by me in Polk County Records in Book of Town Plats, Volume 5 Page 22 on the 8th day of September 1960 at 9:50 o'clock A.M.

Betty Adams
County Clerk



State of Oregon
County of Polk SS

I, Ray Rabenau, County Assessor, and C.M. Barnhart, County Judge, and Allen A. Dunn and W. Frank Crawford, Commissioners for said County and State, do hereby approve the within Plat and Dedication, which are in due and legal form.

Ray Rabenau
County Assessor

C.M. Barnhart
County Judge

W. Frank Crawford
County Commissioner

Allen A. Dunn
County Commissioner

Attest

Betty Adams
County Clerk

DEDICATION

KNOW ALL MEN BY THESE PRESENTS

That we, Monroe L. Vickery and Juanita W. Vickery, his wife, being the owners of the land described in the Surveyors Certificate hereon made, and desiring to dispose of the same in lots, have caused the same to be surveyed and platted. The name to be known as VICKERY ADDITION.

We hereby dedicate to the public use forever the streets laid out through said land as shown on the within plat.

We hereby certify that all taxes levied against said land have been paid. In witness whereof, we have hereunto set our hand and seal this 1st day of

April, 1959

Monroe L. Vickery

Juanita W. Vickery

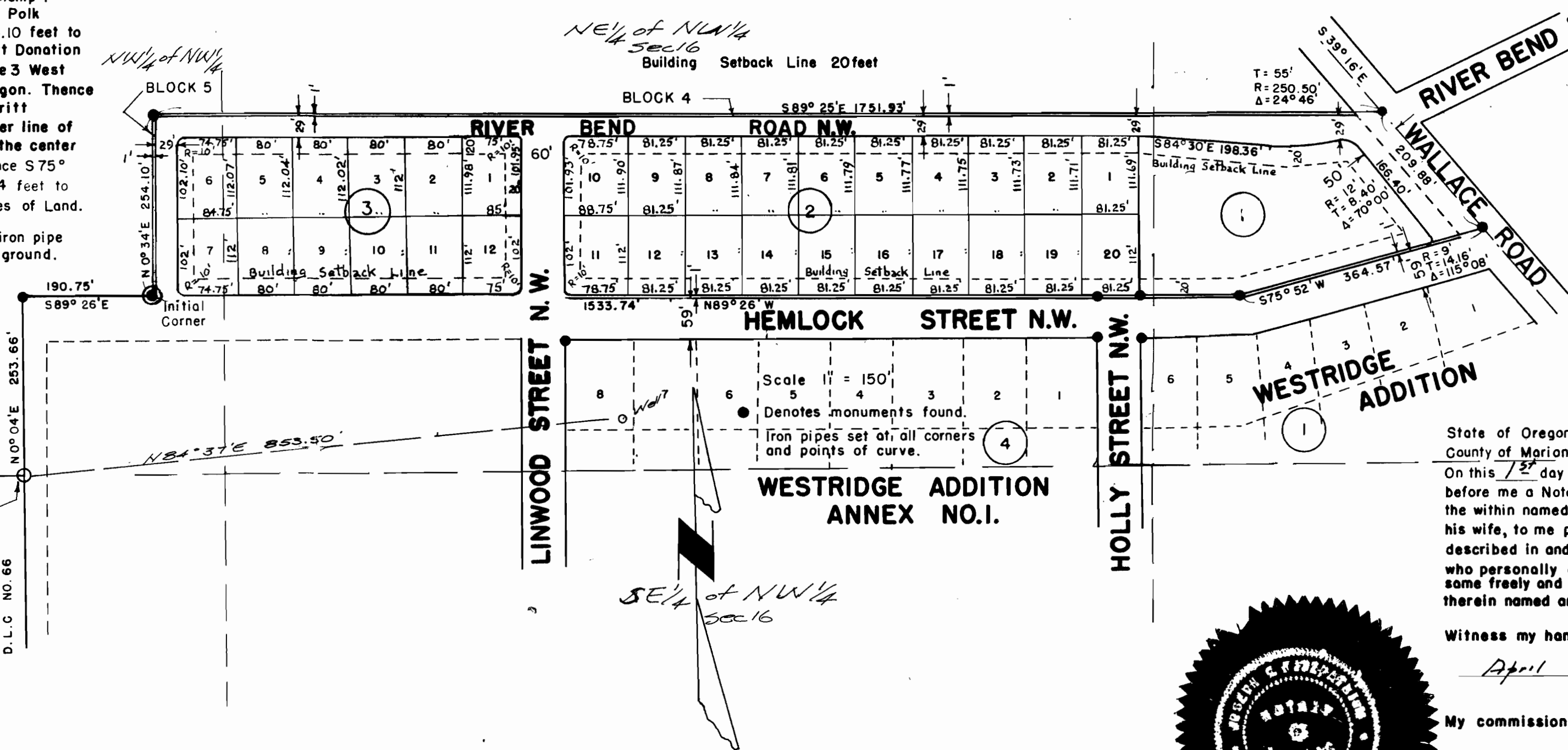

State of Oregon
County of Marion SS

On this 1st day of April 1959 personally came before me a Notary Public in and for said County and State, the within named Monroe L. Vickery and Juanita W. Vickery, his wife, to me personally known to be the identical persons described in and who executed the above instrument and who personally acknowledged to me that they executed the same freely and voluntarily for the uses and purposes therein named and without fear or compulsion from anyone.

Witness my hand and seal this 1st day of

April 1959

My commission expires Sept. 13, 1960

Notary Public for Oregon *Joseph F. Fitzpatrick*

The above plat is hereby approved

Robert M. Kern
Chairman, Polk County
Planning Commission

Ralph R. Howe
County Surveyor

Taxes have been paid to June 30th 1960 *Joseph F. Fitzpatrick*
County Sheriff

Application No. G-1853
Permit No. G-1714