

WATER RIGHT APPLICATION MAP G-17446  
FOR

DANIEL J. BOYDEN TRUST  
DANIEL J. BOYDEN TRUSTEE  
P.O. BOX 337  
JACKSONVILLE, OR 97530

AND

FINEVIEW FARMS LLC  
DANIEL J. BOYDEN  
REGISTERED AGENT  
P.O. BOX 337  
JACKSONVILLE, OR 97530



LOCATION  
DONATION LAND CLAIMS 49 AND 50  
SECTIONS 1, 2, 11 AND 12  
TOWNSHIP 39 SOUTH, RANGE 1 EAST, W.M.  
JACKSON COUNTY, OREGON

Scale: 1"=1320'

Date: October 23, 2013

LEGEND

- Found Survey Monument
- Tax Lot Boundary
- - - Projected Section Lines
- - - Projected D.L.C. Lines
- △ Computed Point
- ▨ Denotes Area For Drip Irrigation
- ⊙ (P) Denotes Pond
- ⊙ (W) Denotes Well
- GL Denotes Government Lot

Well and Pond Locations

- |                 |   |
|-----------------|---|
| Well Jack 20370 | 2449' South and 1815' East from NE Cor. Section 1 T.39S.,R.1E., W.M.      |
| Pond 1          | 1015' South and 1285' East from NW Cor. D.L.C. No. 49, T.39S.,R.1E., W.M. |
| Pond 2          | 1623' South and 565' East from NW Cor. D.L.C. No. 49, T.39S.,R.1E., W.M.  |
| Pond 3          | 4812' South and 1410' East from NW Cor. D.L.C. No. 49, T.39S.,R.1E., W.M. |
| Pond 4          | 5570' South and 795' East from NW Cor. D.L.C. No. 49, T.39S.,R.1E., W.M.  |
| Pond 5          | 6465' South and 980' East from NW Cor. D.L.C. No. 49, T.39S.,R.1E., W.M.  |

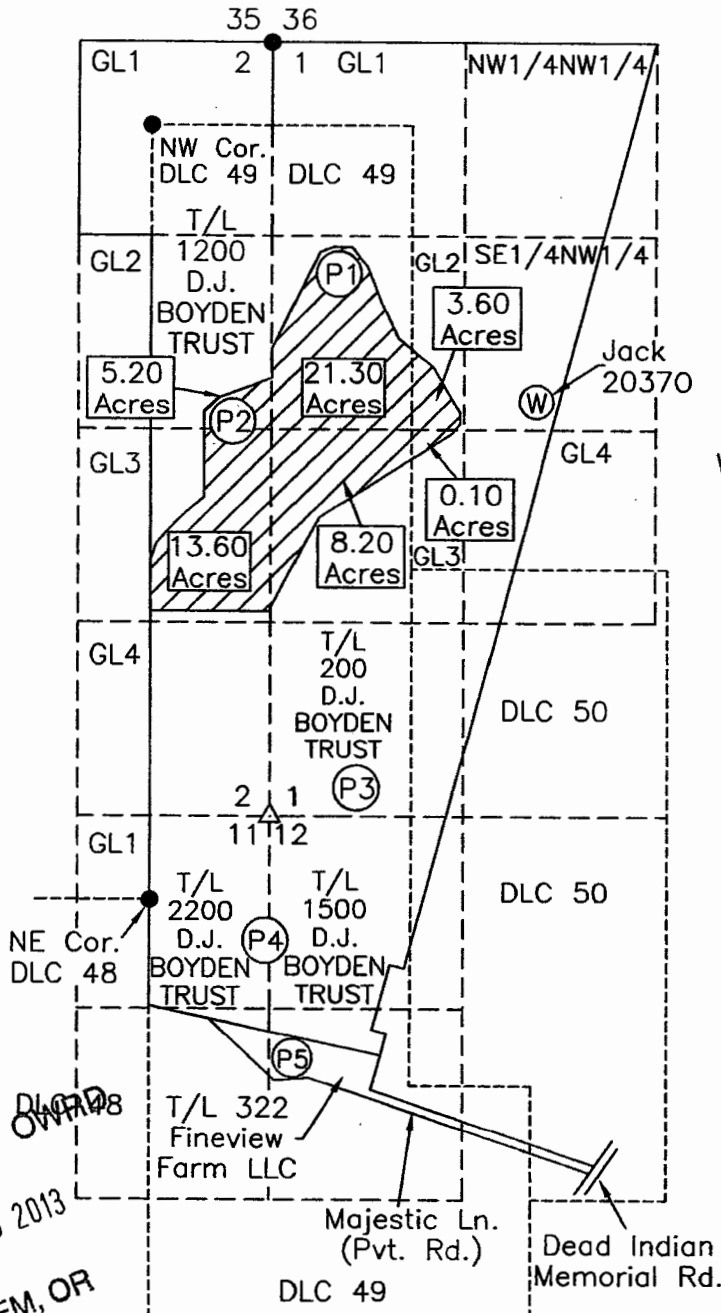

RECEIVED BY OWNER  
OCT 28 2013  
SALEM, OR

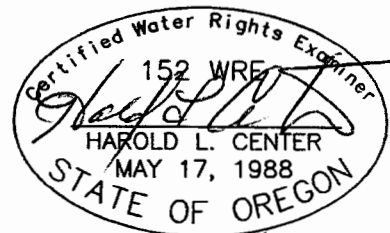

Renews: 12/31/2013  
HAROLD L. CENTER  
2604 David Lane  
Medford, OR. 97504  
Phone 541-535-6108

This map was prepared for the purpose of identifying the location of a water right only and is not intended to provide legal dimensions or location of property ownership.