

TOWNSHIPS 20 & 21 SOUTH, RANGE 22 EAST, W.M.

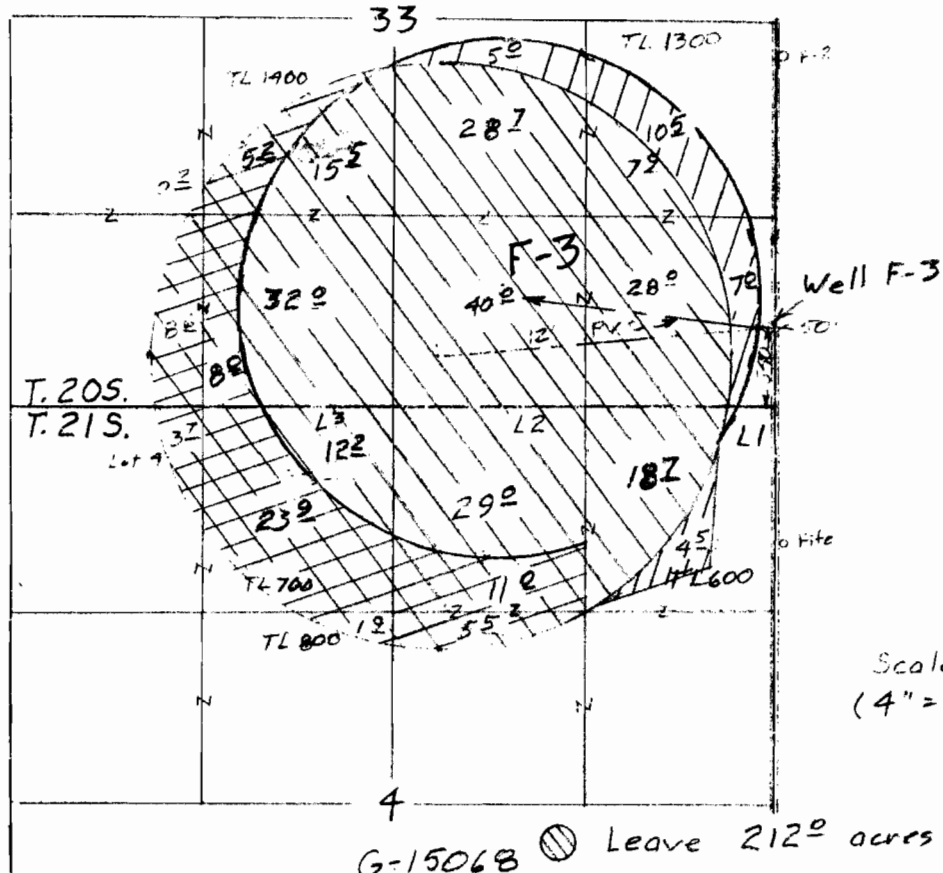

Scale 1" = 1320'
(4" = 1 mile)

- G-15068 Leave 212° acres
- From 68°
- To: F-3 27° & F-6 41°

Permit Amendment Map
for
GI RANCH

App G-15223
Per G-15068

RECEIVED

JAN 21 2014

WATER RESOURCES DEPT
SALEM, OREGON

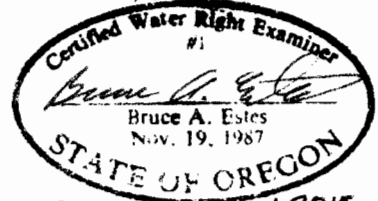

Renewal Dec 31, 2015
Sheet 1 of 2

This map is for the purpose of locating a water right only and has no intent to provide legal dimensions or the location or property lines

ESTES SURVEYS, LLC
 PO Box 17549 Salem, OR 97305-7549 (503) 585-7593
 60382 Arnold Rd Bend, OR 97702 (541) 382-7391

TOWNSHIP 20 SOUTH, RANGE 22 EAST. W.M.

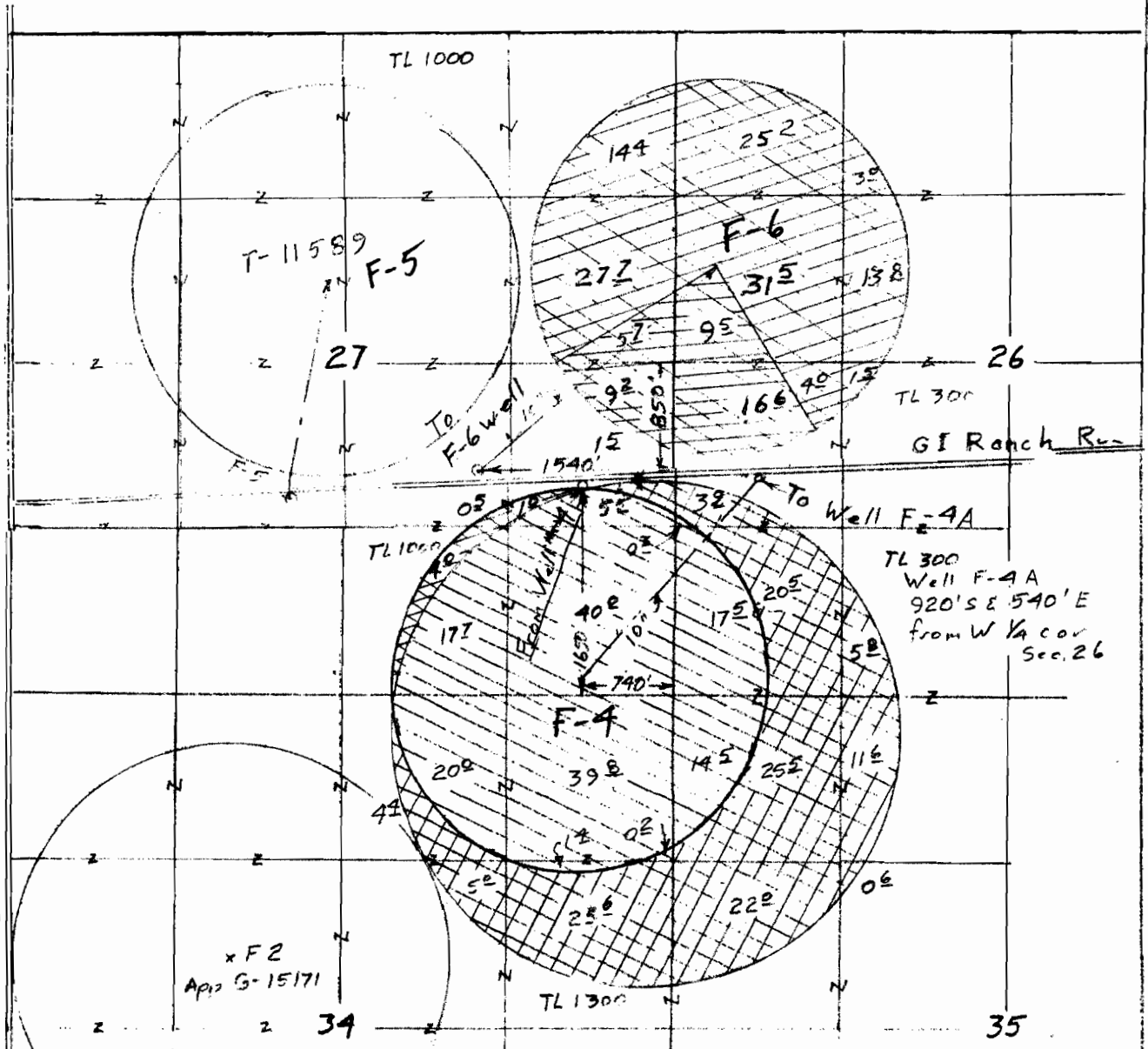

Scale
1" = 1320'
(4" = 1 mile)

Permit Amendment Map
for
GI RANCH

RECEIVED

JAN 21 2014

WATER RESOURCES DEPT
SALEM, OREGON

- G-15203
- G-15068
- ⊗ Leave 1567 ⊗ To 410
- ⊗ From 1266
- ⊗ To: F-4 55 & F-6 121

App G-15657
Per G-15203

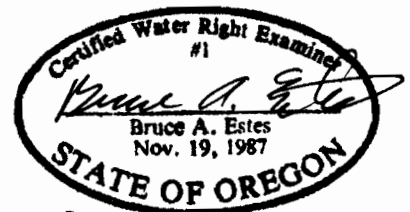

Renewal Dec 31, 2015
Sheet 2 of 2

This map is for the purpose of
locating a water right only
and has no intent to provide
legal dimensions or the location
of property lines.

ESTES SURVEYS, LLC
 PO Box 17519 60382 Arnold Rd
 Salem, OR 97305-7519 Bend, OR 97702
 (503) 585-7593 (541) 382-7391