

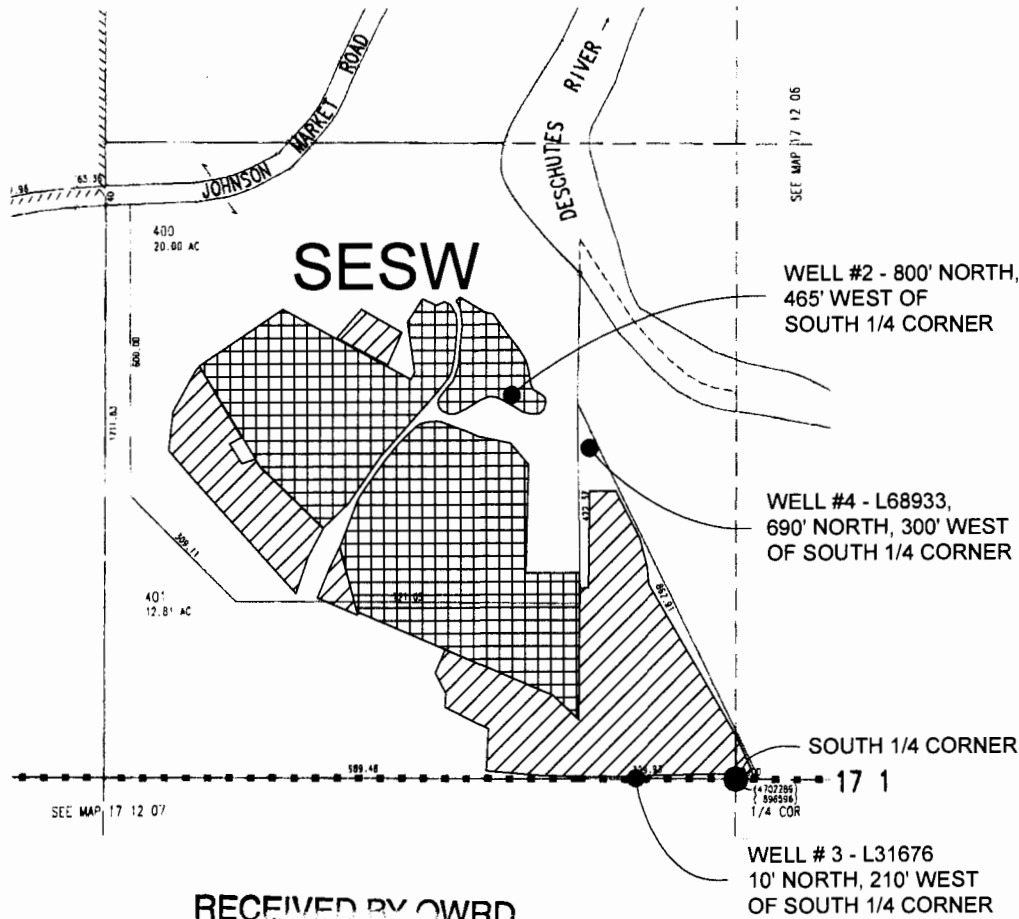

1" = 400'



DESCHUTES COUNTY, OREGON
 TOWNSHIP 17 SOUTH, RANGE 12 EAST, WM
 SECTION 6

SESW		
	TAX LOT 400	1.5 AC
	TAX LOT 401	3.9 AC
SWSE		
	TAX LOT 401	<u>0.1 AC</u>

TOTAL THIS APPLICATION 5.5 AC IRR

RECEIVED BY OWRD

JAN 08 2013

SALEM, OR

 POU - IRRIGATION

 EXISTING POU - IRRIGATION UNDER PERMIT G-11776 CBU

 QUARTER QUARTER BOUNDARY

NOTE: THIS MAP IS NOT INTENDED TO PROVIDE LEGAL DIMENSIONS OR LOCATIONS OF PROPERTY OWNERSHIP LINES.

TITLE

GROUND WATER APPLICATION
 MAP for HOFFMAN

WATER RIGHT SERVICES, LLC

P.O. BOX 1830, BEND OR 97709

WWW.OREGONWATER.US

(541) 389-2837 CCB# 197121

DATE
 DEC 11, 2012

JOHNSHORT@USA.COM

JOB#

61-7617