

# MAP TO ACCOMPANY APPLICATION FOR A PERMIT TO APPROPRIATE GROUND WATER "SUPPLEMENTAL"

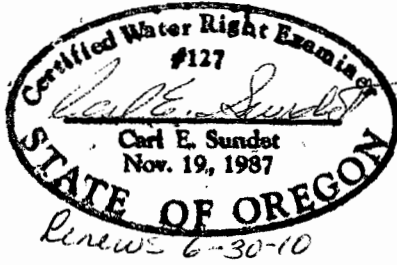

PROPOSED PLACE OF USE  
T.39S. R.25E., WM  
Lake County, OR  
Tax Lot 301

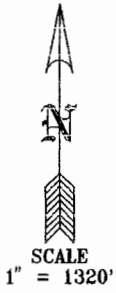
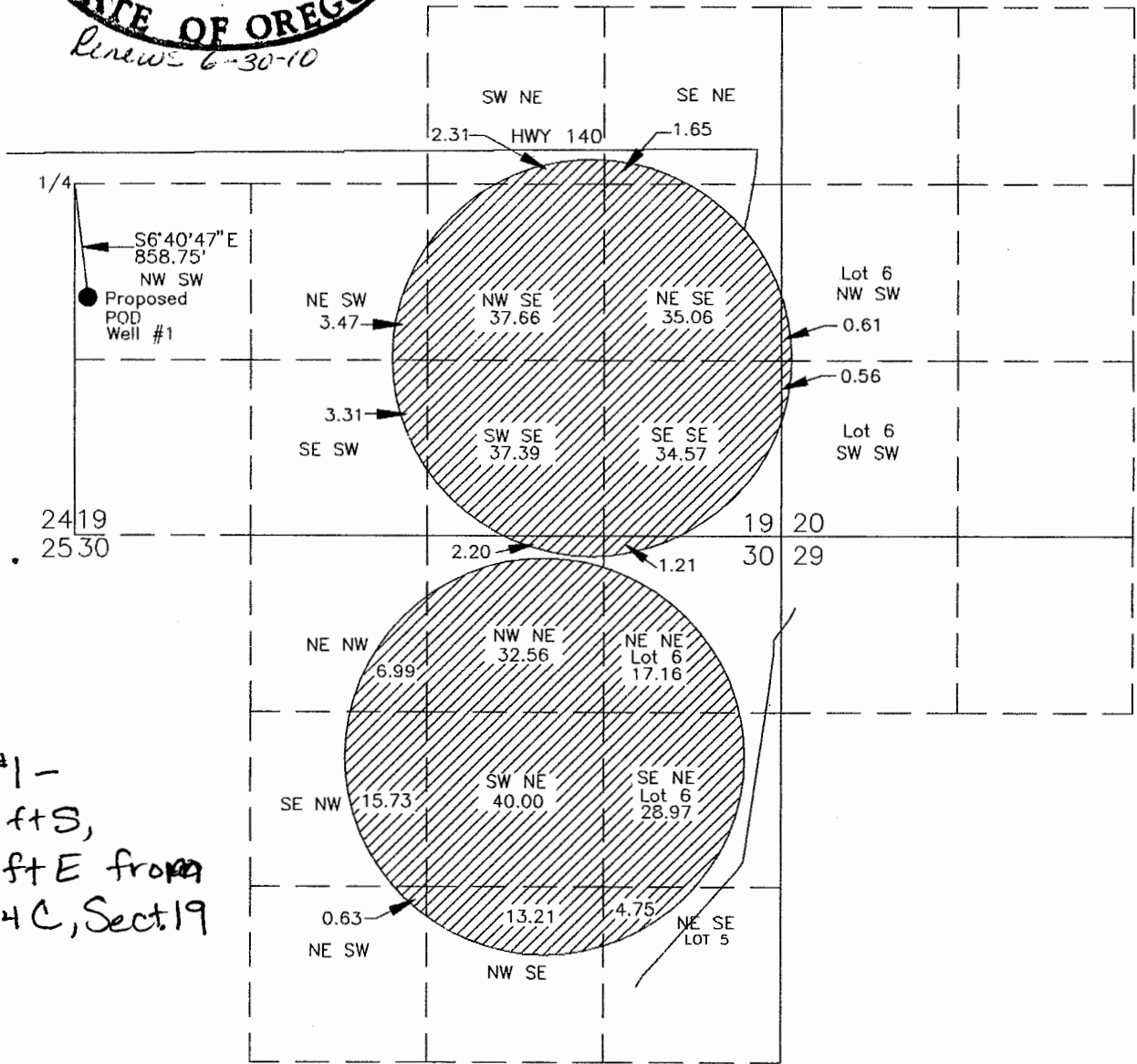

POD#1 -  
860 ft S,  
100 ft E from  
W 1/4 C, Sect. 19

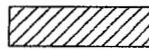
 320 acres supplemental to  
Permit 23218 C 80717 and  
Permit 34598 C 80472

Prepared for: S & F Land & Cattle Co., LLC  
Prepared by: Sundet & Associates  
P.O. Box 1228  
Lakeview, OR 97630  
(541)947-3293  
January 2009 Drawing Farsup

**RECEIVED**

JAN 21 2009

WATER RESOURCES DEPT  
SALEM, OREGON

6-17167

# MAP TO ACCOMPANY APPLICATION FOR A PERMIT TO APPROPRIATE GROUND WATER "SUPPLEMENTAL"

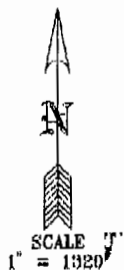

PROPOSED PLACE OF USE  
T.39S. R.25E., WM  
Lake County, OR  
Tax Lot 301

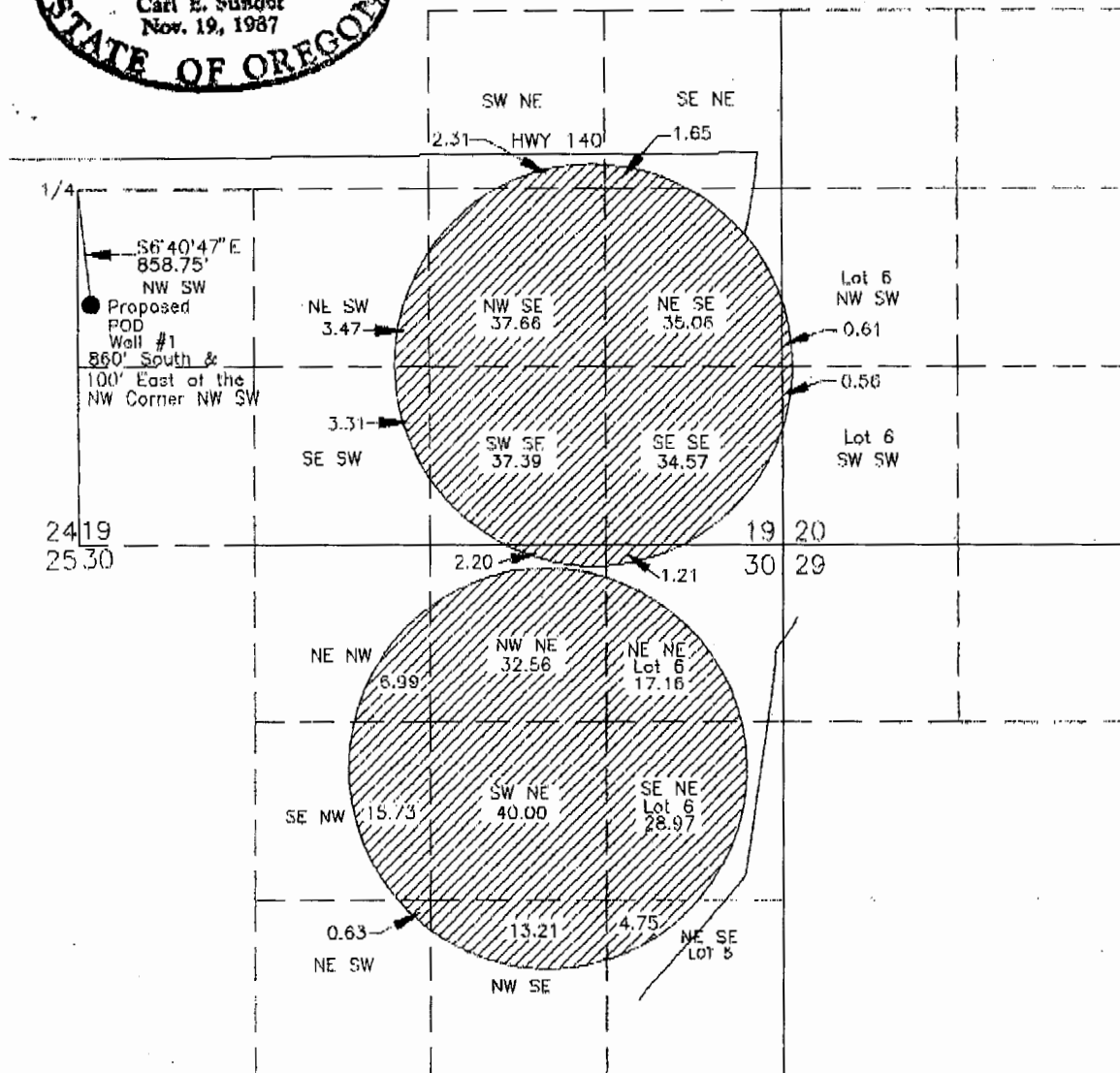

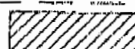
 320 acres supplemental to  
Permit 23218 C 80717 and  
Permit 34598 C 80472

Prepared for: S & F Land & Cattle Co., LLC  
Prepared by: Sundet & Associates  
P.O. Box 1228  
Lakeview, OR 97630  
(541)947-3293

January 2009 Drawing Forsup

I would like to add an additional point of appropriation to my application G-17167. The new well will be located in the SESE, Section 19, T39S, R25E, W.M.; approximately 350 feet east <sup>West</sup> and 100 feet north from the SE corner, Section 19. I have attached a map showing the location of the additional point of appropriation.

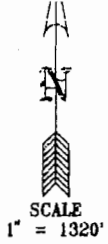

FOR A PERMIT TO APPROPRIATE  
GROUND WATER  
"SUPPLEMENTAL"

**RECEIVED**

MAR 07 2011

WATER RESOURCES DEPT  
SALEM, OREGON

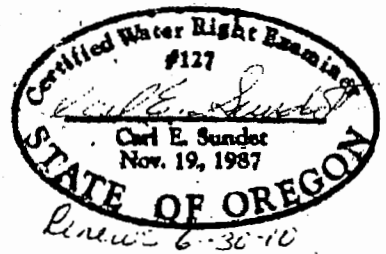

PROPOSED PLACE OF USE  
T.39S, R.25E., WM  
Lake County, OR  
Tax Lot 301

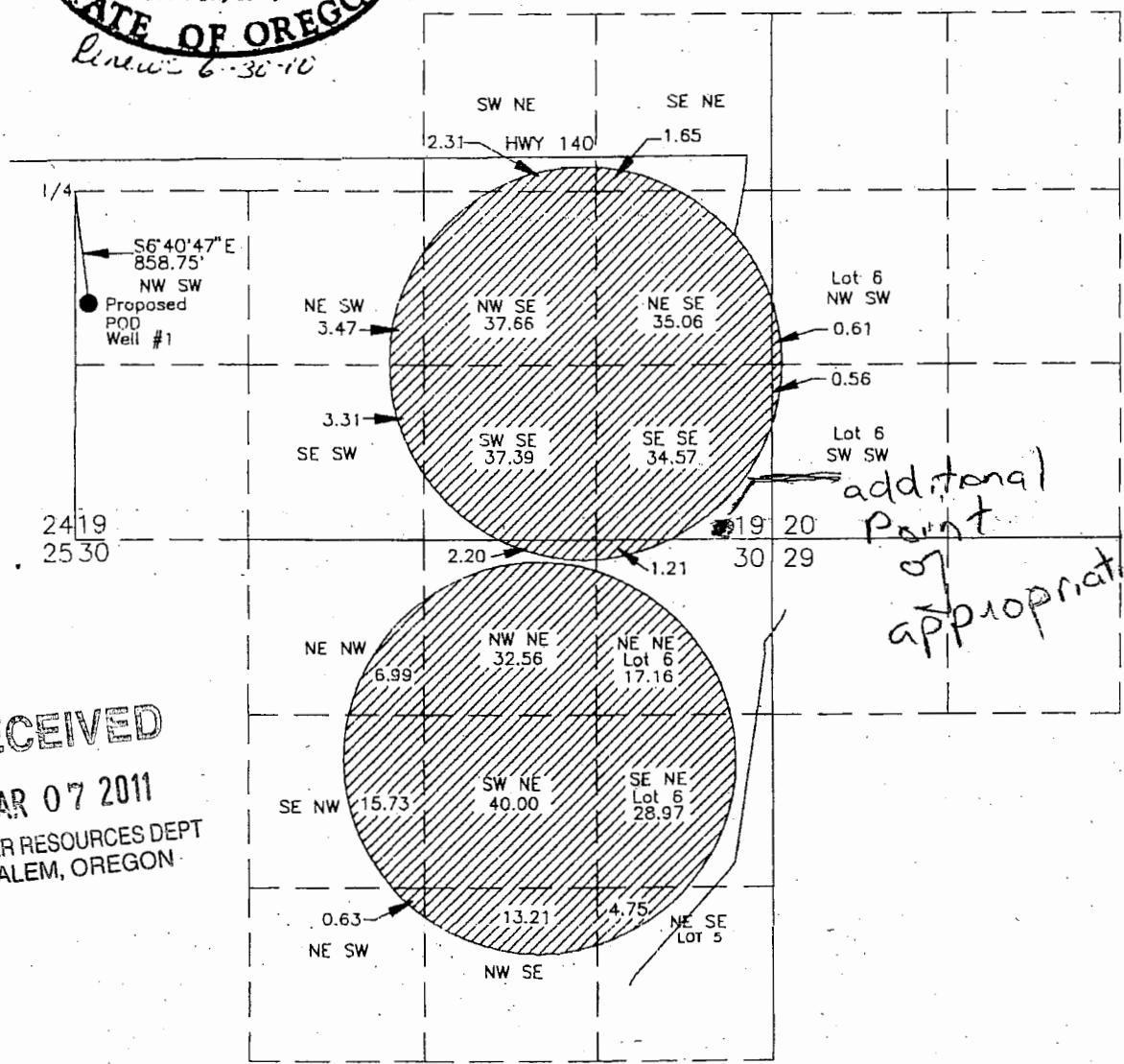

**RECEIVED**

MAR 07 2011

WATER RESOURCES DEPT  
SALEM, OREGON

Application G-17167, S & F Land & Cattle Co. LLC

320 acres supplemental to  
Permit 23218 C 80717 and  
Permit 34598 C 80472

Prepared for: S & F Land & Cattle Co., LLC  
Prepared by: Sundet & Associates  
P.O. Box 1228  
Lakeview, OR 97630  
(541)947-3293  
January 2009 Drawing: Farsup

**RECEIVED**

JAN 21 2009

WATER RESOURCES DEPT  
SALEM, OREGON