

GROUND WATER APPLICATION MAP  
 FOR  
 JAY RONALD HESS  
 LOCATED IN  
 NE 1/4 SEC. 18, T. 14 S., R. 1 W., W.M.  
 LINN COUNTY, OREGON  
 FEBRUARY 8, 2013

6-17643

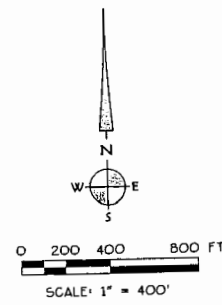
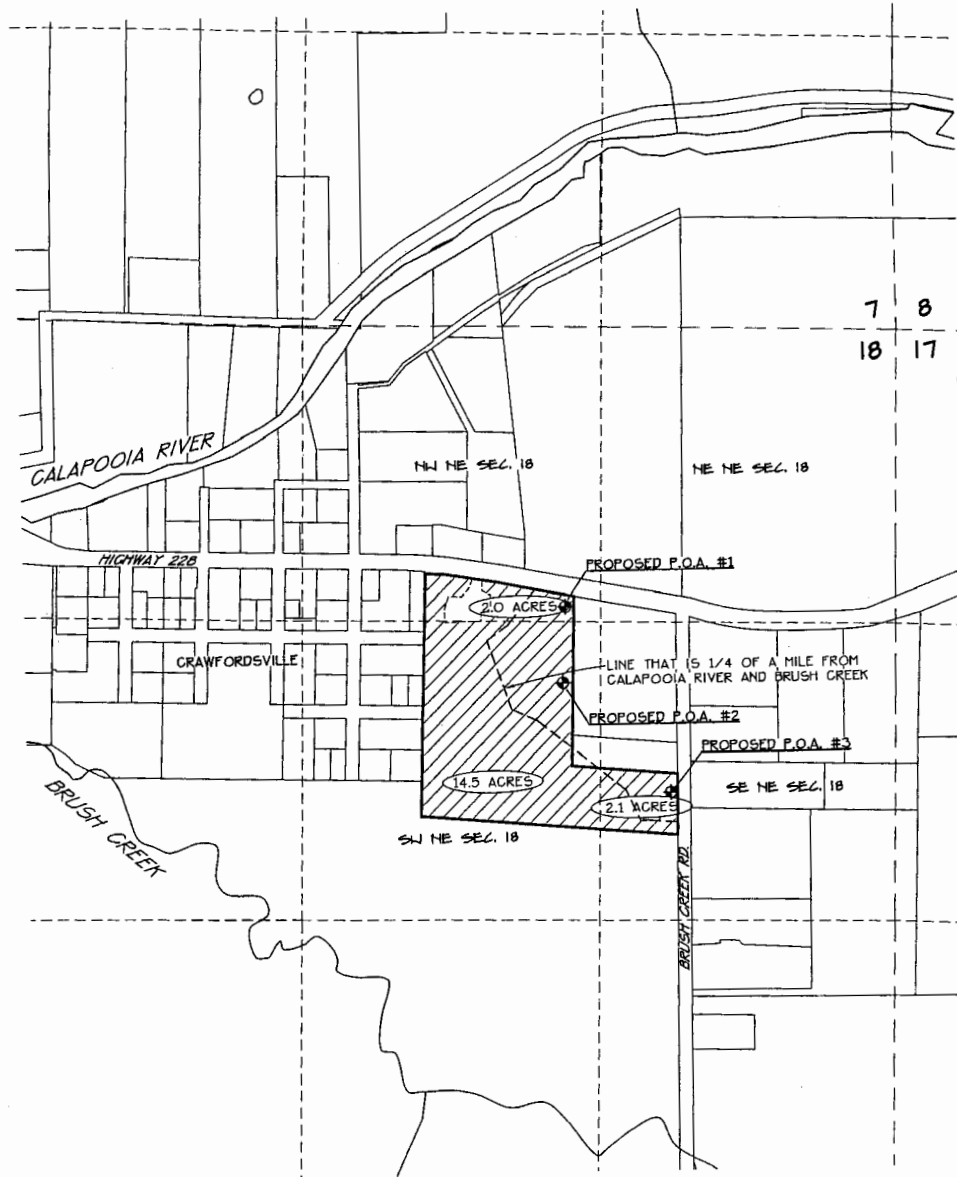

**APPLICANT**

JAY RONALD HESS  
 595 AVON WAY  
 LOS ALTOS, CA 94024

**PROPERTY OWNER**

PENSCO TRUST COMPANY, LLC  
 FBO JAY HESS  
 PO BOX 173859  
 DENVER, CO 80217

**SITE ADDRESS:**

38530 HIGHWAY 228  
 SWEET HOME, OR 97386



**TAX LOTS:**

TAX LOT 1801  
 MAP 145-1W-18

**IRRIGATION STATISTICS:**

IRRIGATION RATE = 0.23 cfs (104 gpm)  
 IRRIGATION AREA = 18.6 ACRES

**LEGEND:**

-  AREA OF IRRIGATION  
 AREA TO BE IRRIGATED WITH GROUND WATER  
 UNDER THIS APPLICATION  
 18.6 ACRES
-  0.1 ACRES
-  PROPOSED WELL SITE (P.O.A.)

**DISCLAIMER:**

THIS MAP IS NOT INTENDED TO PROVIDE  
 LEGAL DIMENSIONS OR LOCATIONS OF  
 PROPERTY OWNERSHIP LINES

**P.O.A. TIES TO GOVERNMENT CORNER:**

- P.O.A. #1** 1,220' SOUTH + 1,520' WEST OF NE COR. SEC. 18  
 1,480' FROM CALAPOOIA RIVER + 1,880' FROM BRUSH CREEK
- P.O.A. #2** 1,560' SOUTH + 1,530' WEST OF NE COR. SEC. 18  
 1,690' FROM CALAPOOIA RIVER + 1,530' FROM BRUSH CREEK
- P.O.A. #3** 2,050' SOUTH + 1,060' WEST OF NE COR. SEC. 18  
 2,420' FROM CALAPOOIA RIVER + 1,450' FROM BRUSH CREEK

**RECEIVED**

APR 03 2013

WATER RESOURCES DEPT  
 SALEM, OREGON

SECTION 18 T.14S. R.1W. W.M.  
Linn County

14S01W18  
LINN COUNTY

- CANCELLED:
- 203
  - 607
  - 100
  - 150
  - 201
  - 202
  - 300
  - 400
  - 500
  - 600
  - 601
  - 700
  - 200
  - 204

7 8  
18 17

SEE MAP 14 1W 7

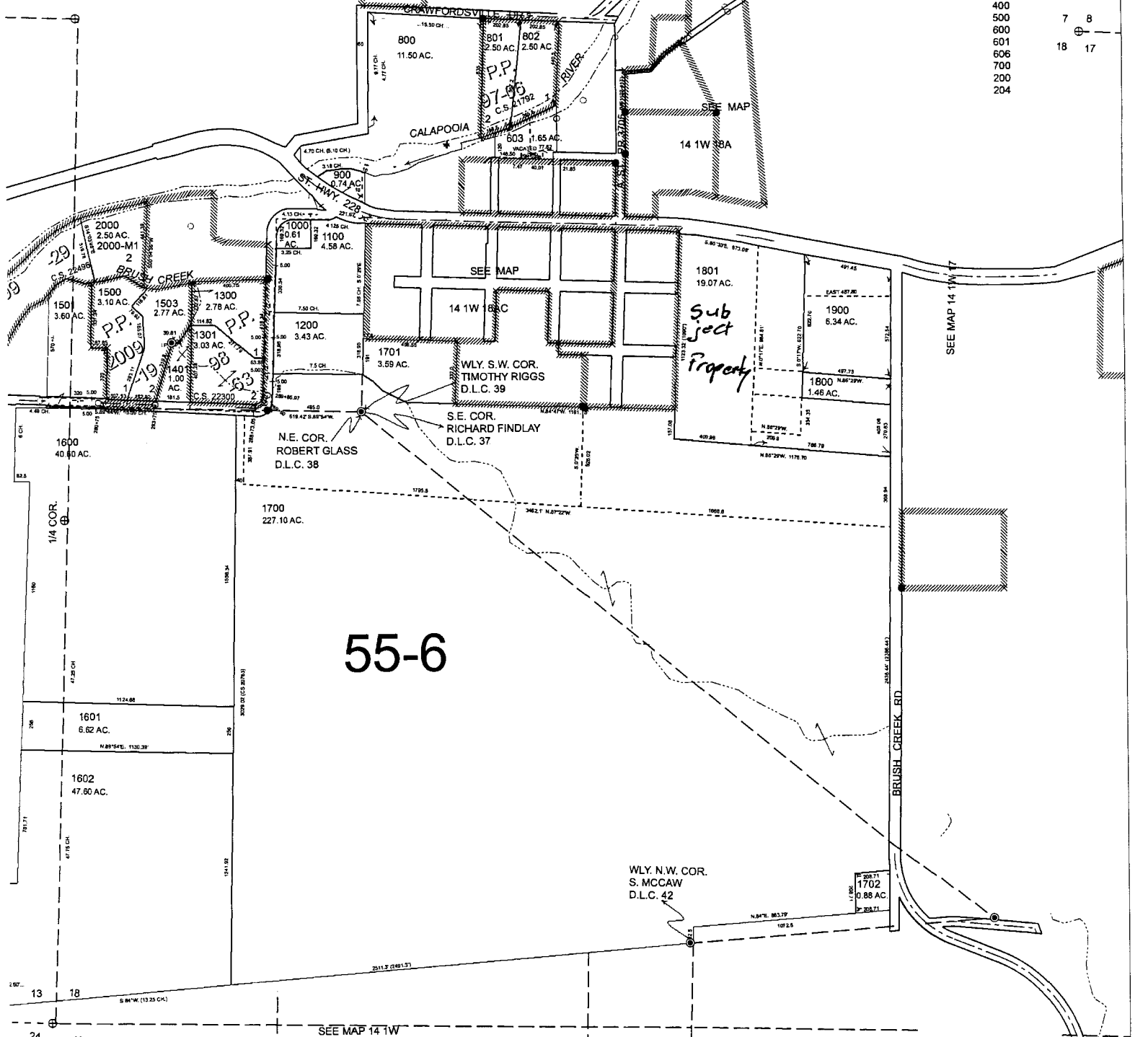

55-6

**RECEIVED**

APR 03 2013

WATER RESOURCES DEPT  
SALEM, OREGON

G-17643

LINN COUNTY  
14S01W18

11/17/2009