

WR.1
 SHEET NO. 1 OF 1
 DWG NO. CO13013.dwg
 JOB NO. CO-13013

CK3, LLC
 CIVIL-STRUCTURAL-ELECTRICAL
 ENGINEERING, SURVEYING & PLANNING
 368 S.W. 5th Avenue
 Ontario, Oregon 97914
 PH: (541) 889-5411
 FAX: (541) 889-2074
 E-MAIL: CK3@fmtc.com

APPLICATION MAP
 Sec's. 1, 31 & 36
 T. 6 & 7 S., R 39 & 40 E. W.M.,
 BAKER COUNTY, OREGON
 COLWELL RANCHES
 P.O. Box 251
 NORTH POWDER, OREGON 97867

ENG. BY: NA
 APR. BY: NA
 DWG. BY: PJW
 DATE: 10/10/13
 SCALE: 1"=1320'

THIS DRAWING, AND ALL INFORMATION HEREIN, REMAIN THE PROPERTY OF CK3, L.L.C.. ALL RIGHTS ARE EXPRESSLY RESERVED AND IT MAY NOT BE REPRODUCED IN WHOLE OR PART WITHOUT THE EXPRESSED WRITTEN CONSENT OF CK3, L.L.C.

LEGEND

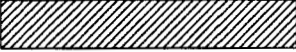
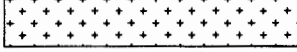
DESCRIPTION	SYMBOLS	DESCRIPTION	SYMBOLS
SECTION LINE	—————	ROAD	—————
QUARTER-QUARTER LINE	- - - - -	SECTION CORNER	36 31 1 6
TAX LOT LINE	—————	IRRIGATION WELL	⊙
RIVER/CREEK	- - - - -		
PROPOSED PRIMARY WATER RIGHT AREAS PLACE OF USE		PROPOSED SUPPLEMENTAL WATER RIGHT AREAS PLACE OF USE	
	90.00 ACRES		168.80 ACRES

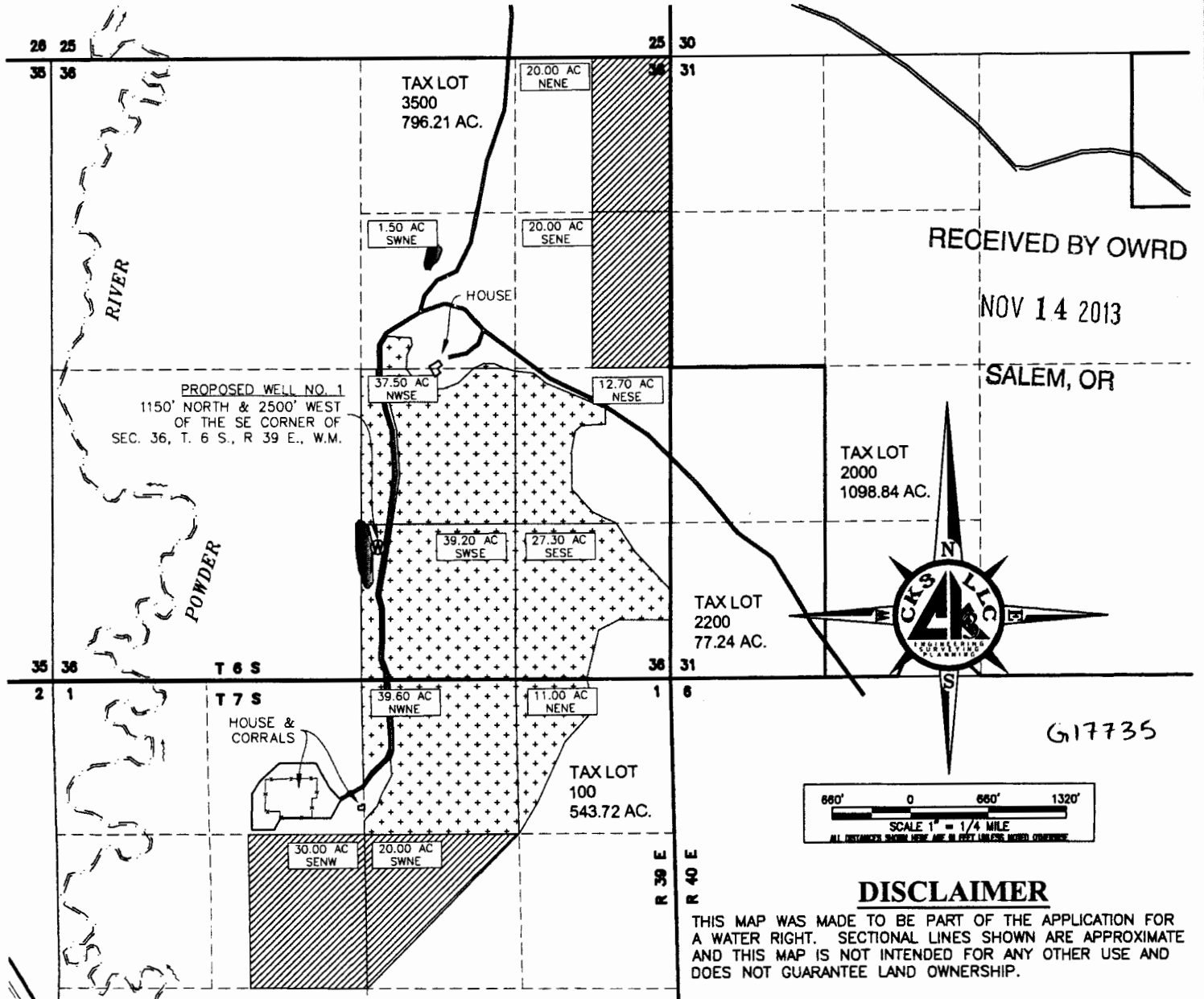

RECEIVED BY OWRD
 NOV 14 2013
 SALEM, OR

G17735

DISCLAIMER

THIS MAP WAS MADE TO BE PART OF THE APPLICATION FOR A WATER RIGHT. SECTIONAL LINES SHOWN ARE APPROXIMATE AND THIS MAP IS NOT INTENDED FOR ANY OTHER USE AND DOES NOT GUARANTEE LAND OWNERSHIP.