

**WATER RIGHTS APPLICATION MAP  
 PHILLIP & LORISSA SINGHOSE  
 LOCATED IN THE SW 1/4 OF SECTION 10,  
 T. 23 S., R. 26 E., W.M.,  
 HARNEY COUNTY, OREGON**

PROPOSED 59.7 AC  
 GERT 63600 296.0 AC

DEC. 9 2013

SALEM, OR

WELL 1 - 2178.5' N.  
 & 2205.1' E OF SW  
 CORNER SEC. 10

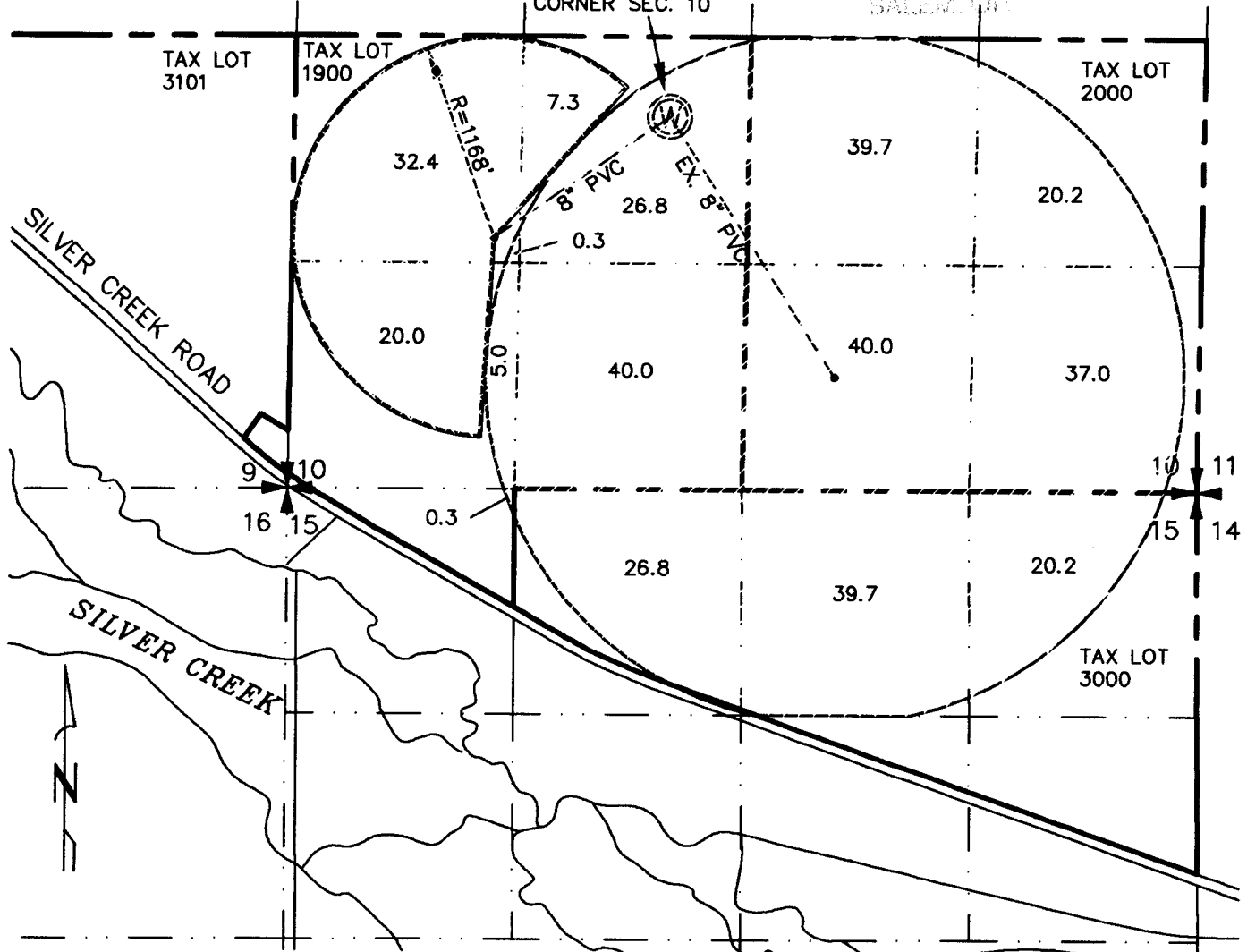

I, WILLIAM R. TYE, CERTIFIED WATER RIGHT EXAMINER IN THE STATE OF OREGON, HEREBY CERTIFY THE ABOVE APPLICATION MAP WAS PREPARED UNDER MY DIRECT SUPERVISION.

THE PREPARATION OF THIS MAP IS FOR THE PURPOSE OF IDENTIFYING THE LOCATION OF THE WATER RIGHT ONLY AND HAS NO INTENT TO PROVIDE DIMENSIONS OR LOCATIONS OF PROPERTY OWNERSHIP LINES.

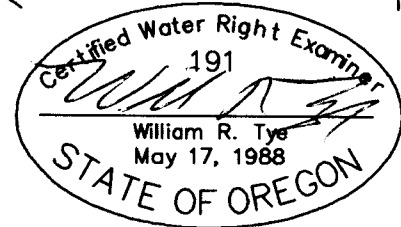

RENEWAL: JUNE 30, 2014

**TYE ENGINEERING, INC.**

725 NW HILL, BEND, OREGON 97701 (541) 389-6959

1961\_Singhose\_silver creek application map

DATE: NOV. 8, 2013

SCALE: 1"=1000'

DRAWN BY: P.A.T.

JOB: 1961-PHILLIP SINGHOSE