

APPLICATION TO ADD POINTS OF APPROPRIATION AND PLACE OF USE FOR DON & JOHN TOELLE

RECEIVED BY OWRD

TAX LOT 400
IN SECTIONS 24 & 25, TOWNSHIP 22 SOUTH, RANGE 32.5 EAST, W.M.
HARNEY COUNTY, OREGON

APR 02 2013

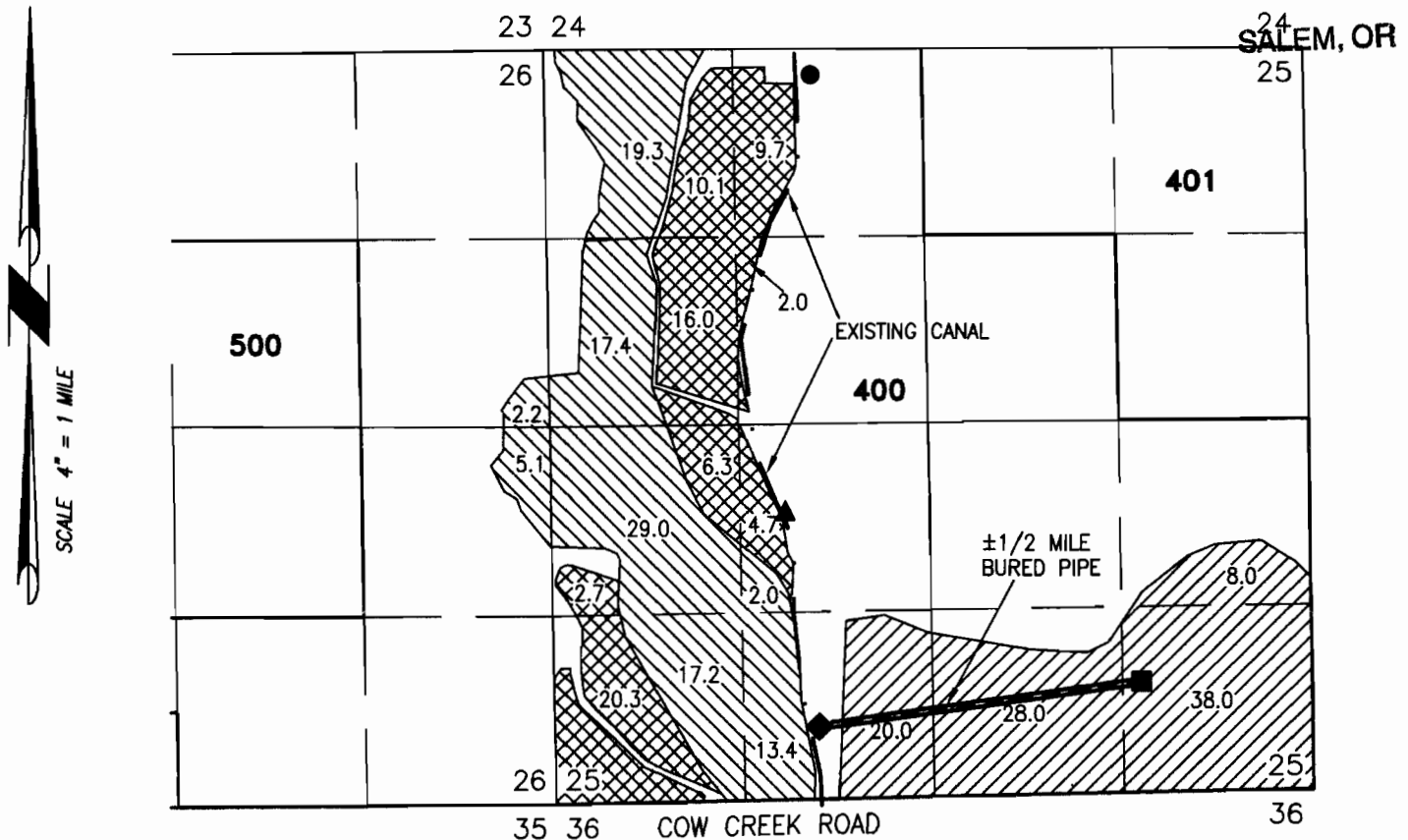

71.8 ACRES PRIMARY IRRIGATION FROM WELLS 1-4, AS SHOWN

105.4 ACRES SUPPLEMENTAL IRRIGATION (C20717) FROM WELLS 1-4, AS SHOWN

94.0 ACRES SUPPLEMENTAL IRRIGATION (C81814) FROM WELLS 1-4, AS SHOWN

◆ WELL #1 PROPOSED IN THE SE 1/4 OF THE SW 1/4 SECTION 25 & 430' NORTH & 3440' WEST FROM THE SE CORNER SECTION 25.

▲ WELL #2 PROPOSED IN THE NE 1/4 OF THE SW 1/4 SECTION 25 & 1920' NORTH & 3685' WEST FROM THE SE CORNER SECTION 25.

● WELL #3 PROPOSED IN THE NE 1/4 OF THE NW 1/4 SECTION 25 & 4990' NORTH & 3520' WEST FROM THE SE CORNER SECTION 25.

■ WELL #4 PROPOSED IN THE SE 1/4 OF THE SE 1/4 SECTION 25 & 750' NORTH & 1200' WEST FROM THE SE CORNER SECTION 25.

PROJECT No. 13-011

PREPARED AT THE REQUEST OF:

DON & JOHN TOELLE
72702 COW CREEK RD.
BURNS, OR 97720

**ALL POINTS ENGINEERING
& SURVEYING, INC.**



P.O. BOX 767 (CRR)
TERREBONNE, OREGON 97760
(541) 548-5833 PH
(541) 585-4602 FX
www.APEandS.com

G-17644

THIS SKETCH IS MADE SOLELY FOR THE PURPOSE OF ASSISTING IN LOCATING SAID TREATY AND THE COMPANY ASSUMES NO LIABILITY FOR VARIATIONS, IF ANY, IN DIMENSIONS AND LOCATIONS AS DETERMINED BY ACTUAL SURVEY.

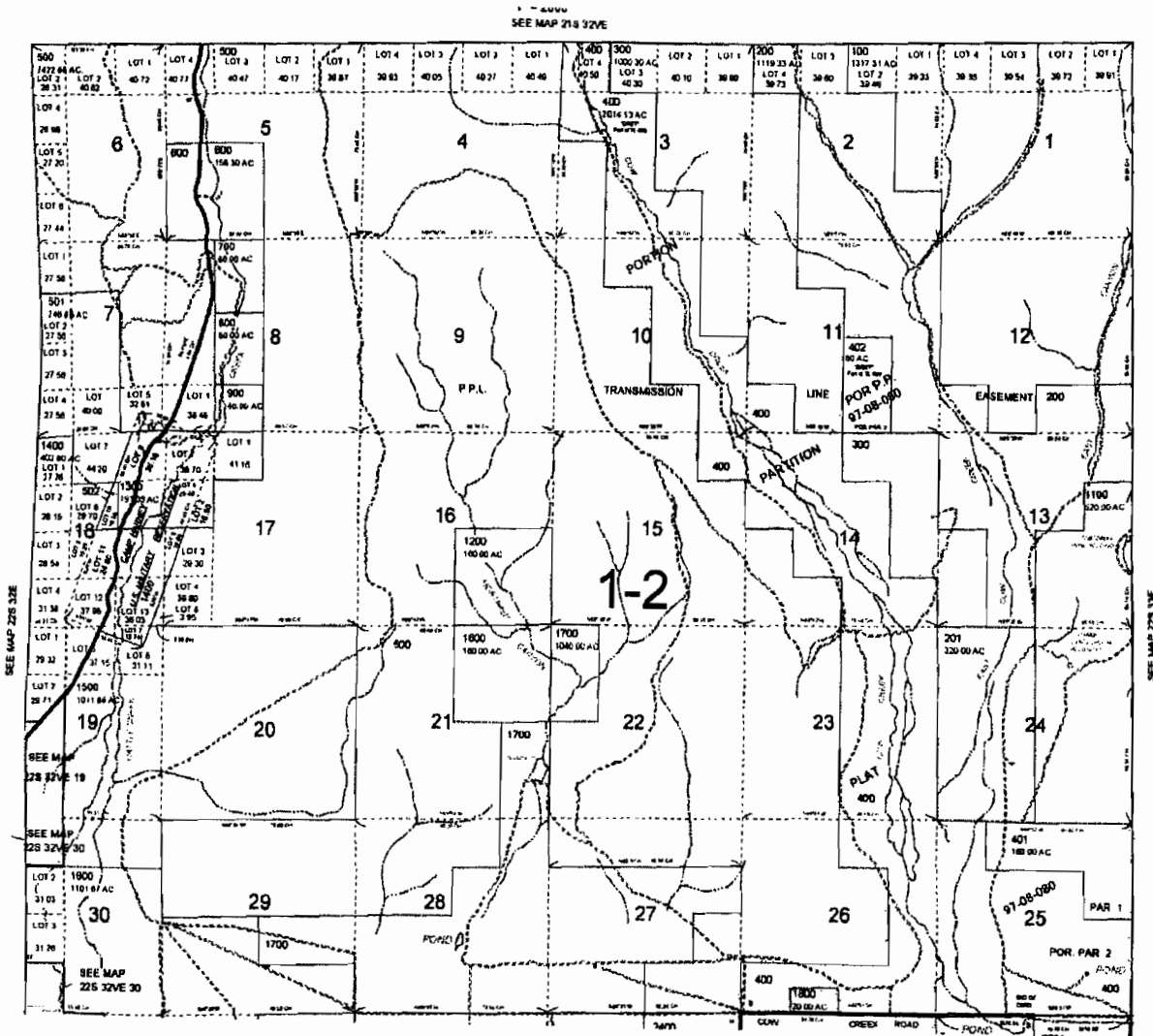
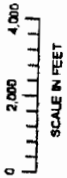

CANCELLED NO.
1000
2300
2700

RECEIVED BY OWRD

APR 02 2013

SALEM, OR

G-17644

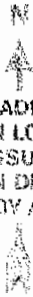

THIS SKETCH IS MADE SOLELY FOR THE PURPOSE OF ASSISTING IN LOCATING SAID EASEMENT AND THE COMPANY ASSUMES NO LIABILITY FOR ERRORS, IF ANY, IN DIMENSIONS OR LOCATIONS AS DETERMINED BY ACTUAL SURVEY.

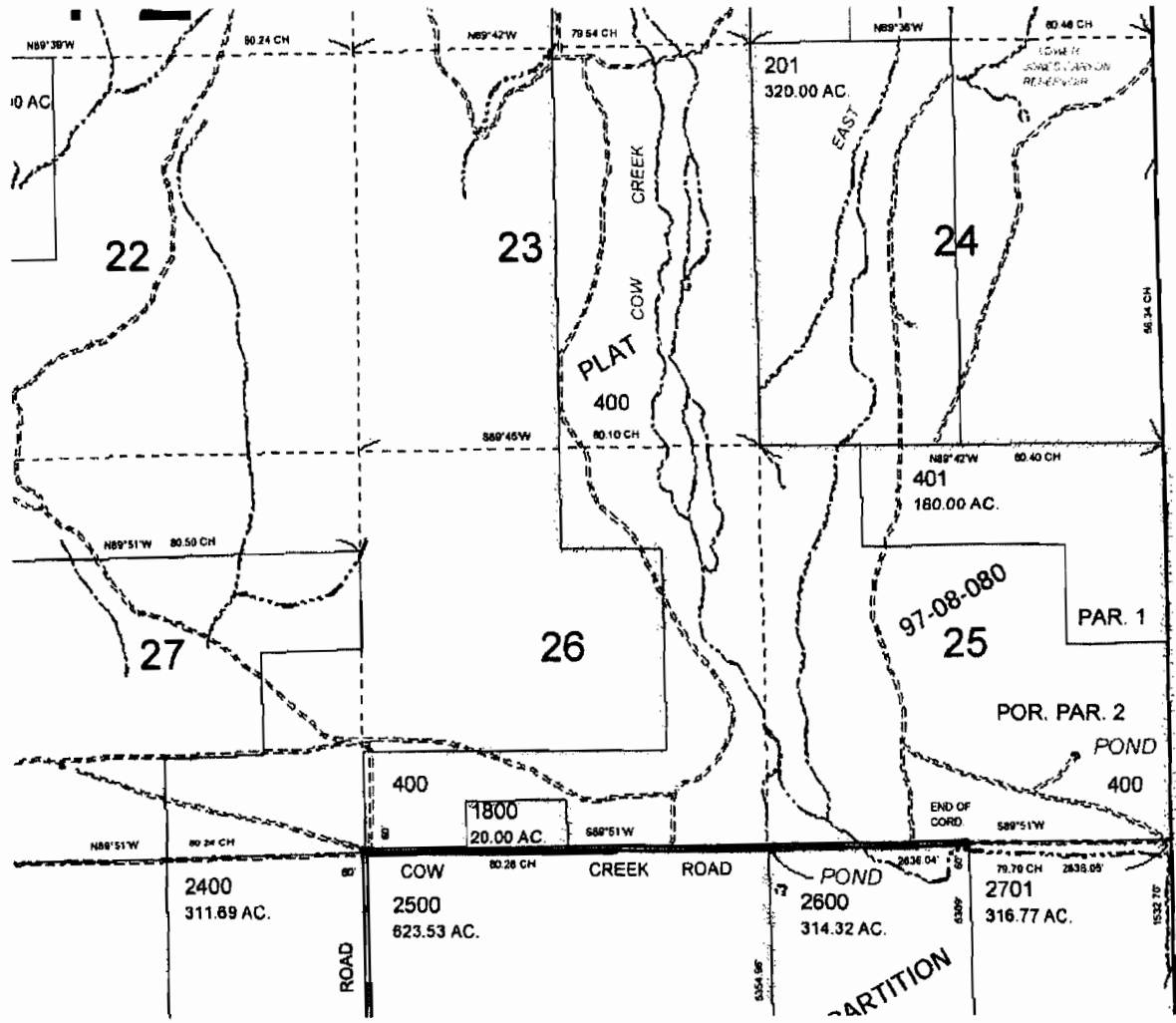

SEE MAP 22C

RECEIVED BY OWRD

APR 02 2013

SALEM, OR

G-17644