

TRANSFER MAP TO ACCOMPANY APPLICATION
TO ADD A POINT OF APPROPRIATION FOR
GOLDEN RULE FARMS, INC.

SECTIONS 4 & 9, TOWNSHIP 27 SOUTH, RANGE 34 EAST, W.M.
TAX LOT: 400

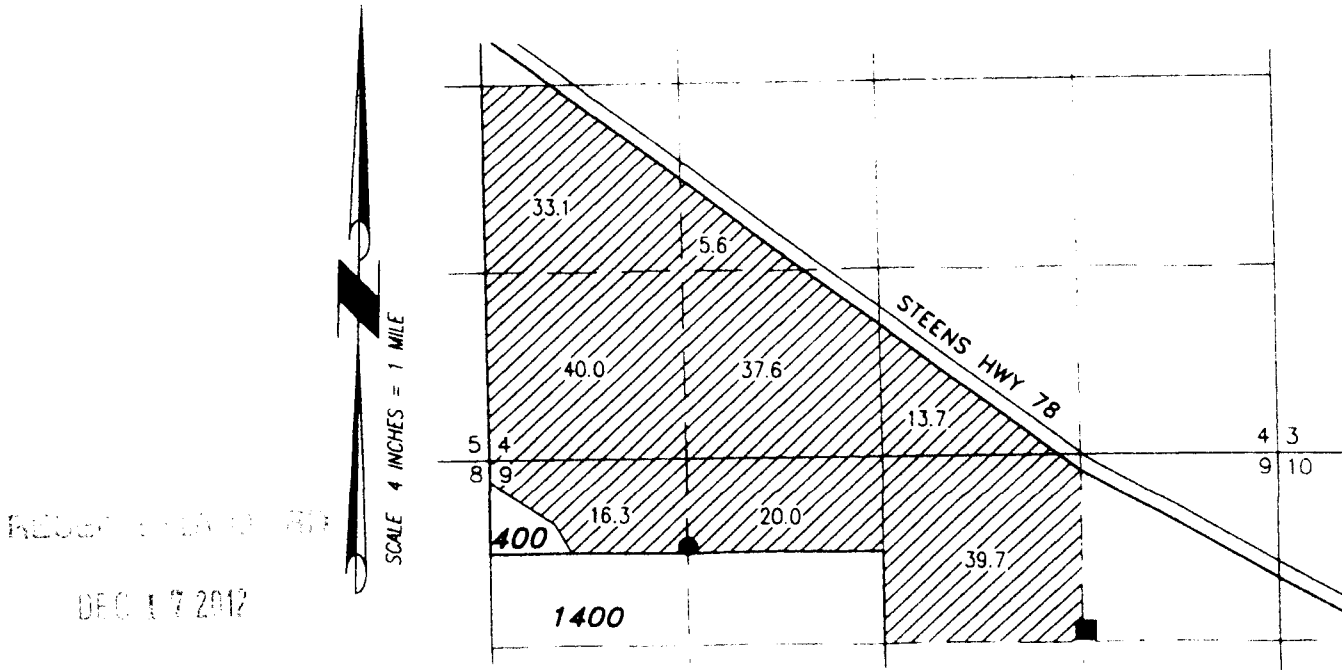

RECORDED IN BOOK 10 787

DEC 17 2012

SALEM, OR

- HARN 1488 WELL 2 (G-8593)
LOCATED IN THE NE 1/4 NW 1/4 SECTION 9, T27S
R34E, W.M. AND 590 FEET SOUTH AND 1345 FEET
EAST FROM THE NW CORNER OF SECTION 9.
- HARN 1495 WELL (G-16585)
LOCATED IN THE NE 1/4 NE 1/4 SECTION 9, T27S
R33E, W.M. AND 1302 FEET SOUTH AND 1302 FEET
WEST FROM THE NE CORNER OF SECTION 9.



206.0 ACRES WATER RIGHTS FROM
C#82370 (G-8593), AS SHOWN.

THIS MAP IS FOR THE PURPOSE OF LOCATING A WATER
RIGHT ONLY AND HAS NO INTENT TO PROVIDE LEGAL
DIMENSIONS OR THE LOCATION OF PROPERTY LINES

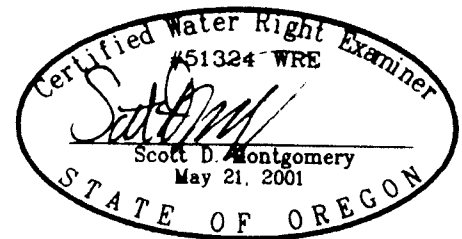

RENEWAL DATE: 12/31/2012

PROJECT No. 12-059	<p>ALL POINTS ENGINEERING & SURVEYING, INC.</p>  <p>P.O. BOX 767 (CRR) TERREBONNE, OREGON 97760 (541) 548-5833 PH (541) 585-4602 FX www.APEandS.com</p>
<p>PREPARED AT THE REQUEST OF: GOLDEN RULE FARMS, INC. P.O. BOX 255 CHRISTMAS VALLEY, OR 97641</p>	

G-1760B