

APPLICATION MAP FOR WATER RIGHTS FROM A NEW WELL FOR MIKE & NICKY MCGINNIS BY BROWNE CONSULTING, LLC

LEGEND:

-
- X REFERENCE CORNER
 TAX LOT BOUNDARY
- W LOCATION OF [PROPOSED] WELL(S)
 SECTION BOUNDARY
- ▲ BAKE 159
 QUARTER/QUARTER
- LANDS WITH PRIMARY RIGHTS UNDER CERTIFICATE S-82103, REQUESTING SUPPLEMENTAL IRRIGATION RIGHTS FROM PROPOSED NEW WELLS #1, #2 & #3.
- LANDS WITH PRIMARY RIGHTS UNDER CERTIFICATE S-79587, REQUESTING SUPPLEMENTAL IRRIGATION RIGHTS FROM PROPOSED NEW WELLS #1, #2 & #3.
- LANDS REQUESTING PRIMARY RIGHTS FROM PROPOSED WELLS #1, #2, & #3

REFERENCE CORNER:

LOCATED AT THE SW CORNER OF SECTION 14, TOWNSHIP 7 S., RANGE 41 E., W.M.

OWNERSHIP: BAKER COUNTY TAX LOTS 1800 & 1801

PROPOSED WELL LOCATIONS:

WELL #1 (BAKE 52322): LOCATED APPROXIMATELY 1,275 FT N & 1,259 FT E OF THE SW CORNER OF SECTION 14, T. 7 S., R. 41 E., WM, BAKER COUNTY, OREGON.

PROPOSED WELL #2: LOCATED 1,380 FT N & 4,328 FT E OF THE SW CORNER OF SECTION 14, T. 7 S., R. 41 E., WM, BAKER COUNTY, OREGON.

PROPOSED WELL #3: LOCATED 210 FT N & 360 FT E OF THE SW CORNER OF SECTION 14, T. 7 S., R. 41 E., WM, BAKER COUNTY, OREGON.

1 INCH = 1,320 FEET

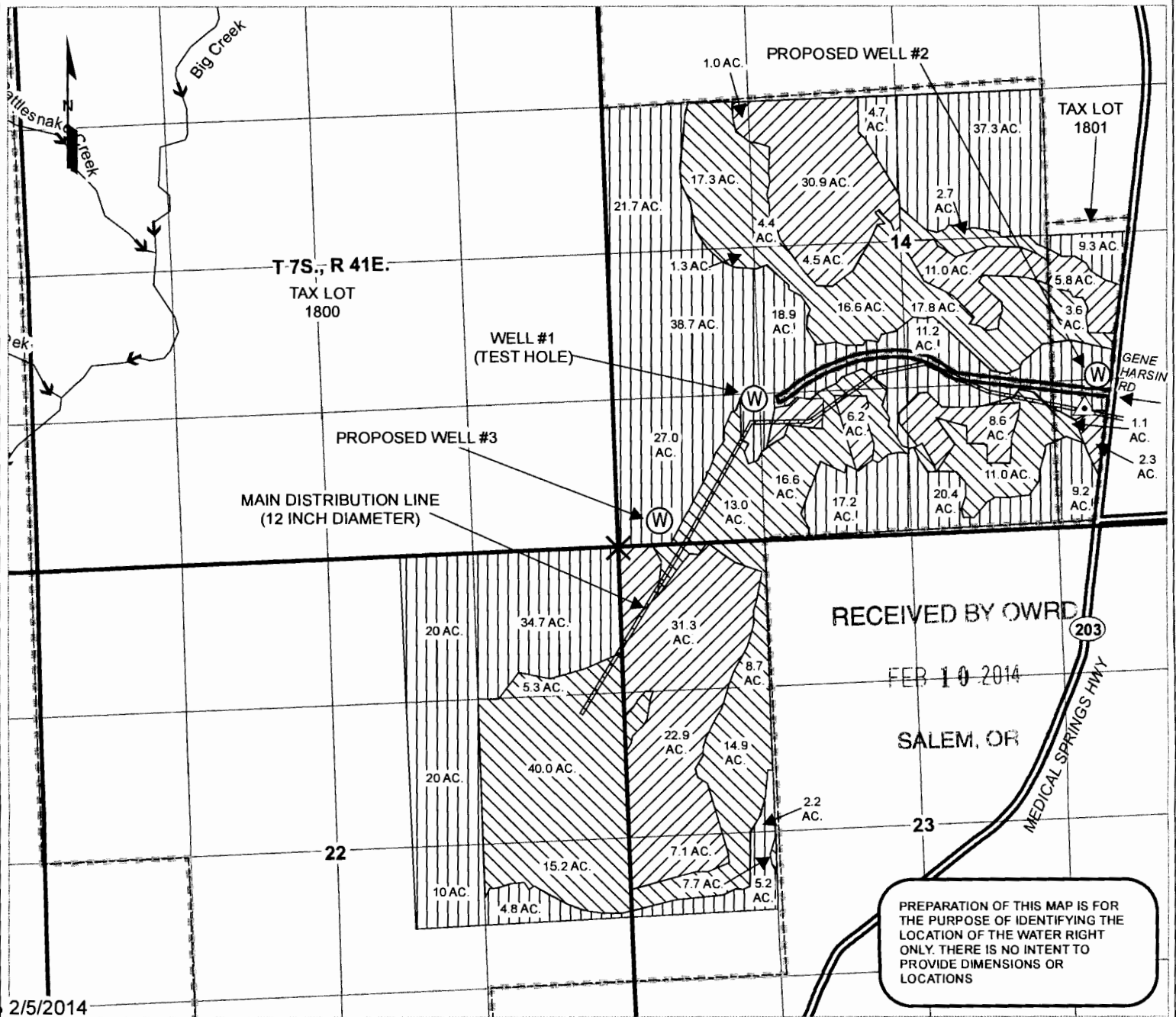

APP 2/5/2014
G-17758